The Kingston Daily Freeman

VOL. LXIV.—No. 86. CITY OF KINGSTON, N. Y., TUESDAY EVENING, JANUARY 29, 1935. PRICE FOUR CENTS.

"Vicious Racket" Aired As Congressman Asks Money for Bond Inquiry

Sabath (D.-Ill.) Says There is a Popular Demand for Continuation of the Bond Inquiry in Nation's Cities.

TAX EVASIONS

Bondholders' Reorganization Committees Cheat Investors and Internal Revenue Bureau.

Washington, Jan. 29 (AP).—Describing the practices of many so-called bondholders' reorganization committees as bordering on a 'vicious racket," Chairman Sabath (D.-Ill.) of the select investigating committee today reported to the house that there was a popular demand for continuation of the inquiry in cities throughout the land.

He already has asked congress for $100,000 to defray future expenses of the inquiry.

Sabath said his committee has turned over to the International Revenue Bureau information to enable it to collect thousands of dollars in taxation on unreported income.

Fraud and Dishonesty.

"Disclosures indicate fraud and dishonesty, together with apparent evasion of income taxes to the extent that will doubtless warrant the scrutiny of the department of justice as well as the department of internal revenue," said his report.

Sabath said his organization would propose legislation involving: Nominal loans through a federal agency to expedite and facilitate real estate reorganizations, an amendment to the securities act to vest supervision and administration of such loans and reorganizations in the securities and exchange commission, or the creation of a seperate body for these purposes but only for the life of such loans.

New York City Phase.

Discussing the New York city phase of the investigation, the report said a bondholders' protective committee there pledged $52,000,000 of bonds deposited with it by the owners for a loan of $446,000, proceeds of which were used to defray the fees and expenses of the bondholders' committee, its predecessors, counsel, and their associates, and of which $450,000 still remains unpaid by this committee.

"In New York city a bondholder's protective committee or similar group usurped unbelievable powers in the extraordinary provisions of their deposit agreement and actually acquired $10,000 par amount bonds for $75.61 which ranked on a parity with the bonds for which the investors paid the full face value."

Detailed Discussion

Discussing in greater detail hearings which were held in New York city September 25 and 26, it said:

"One of the New York bondholders' committees has engaged extensively in the real estate reorganization field. They are handling some $200,000,000 of defaulted bonds, reorganizing certain properties under voting trusts which retain the management of many such reorganized properties for years. This is a self-appointed committee without financial interest in the defaulted securities, and appear to receive their immediate financial requirements and working capital by hypothecating deposited bonds for bank loans.

"On most reorganizations the first objective appears to be the provision for fees and expenses of bondholders' committees, their attorneys, trustees and associates. The usual procedure is to place a new first mortgage on the property to provide these funds, which results in the holders of the defaulted first-mortgage bonds being placed in a secondary position, or having their bonds reduced 50 per cent, or receiving stock in a new building corporation represented by voting trust certificates. These voting trusts are so set up that for practical purposes, bondholders have nothing to say, nor could they actually remove the trustees.

Stop-order Proceedings

"The Commonwealth Bond Corporation of New York city acted in the capacity of a bondholders' protective committee in the solicitation for deposit of bonds, as well as being engaged in reorganizations, management, and insurance activities. Stop-order proceedings were instituted under the securities act against this corporation in one of its registration statements filed with the Federal Trade Commission, which at the time was administrating the securities act."

"One of the provisions of the deposit agreement," the committee continued, "under which the commonwealth bond corporation operates permits that corporation to pay in cash the pro rata share of the sales price of the property in foreclosure proceedings which would accrue to non-depositing bondholders, usually a few cents on the dollar, or the corporation such bonds so purchased at a few cents on the dollar, turning them into the reorganization at par.

In Philadelphia.

"In other words, on the Tudor hall property in Philadelphia, the commonwealth Bond Corporation paid the sum of $75.61 to non-depositing bondholders and acquired $10,000 par amount of bonds, which ranked on a parity with the bonds for which the investors paid par.

"Another New York bondholders' committee, which an outgrowth of a predecessor committee, has been soliciting the deposit of bonds on 95 properties having $111,000,000 par amounts of defaulted bonds outstanding, of which this committee now has some $75,000,000 of bonds on deposit. These bonds are likewise the property of the depositing bondholders. Due to the unfavorable criticism of the practices of the predecessor committee, this new committee was created in February 1933."

$55,750,000 In New Taxes Proposed By Governor Lehman

Imposition of Additional Revenues on Gasoline, Personal Income, Corporations, Insurance Premiums and Unincorporated Businesses — Governor's $379,000,000 Revenue Program Also Calls For Continuation of All Present Taxes.

Albany, N. Y., Jan. 29 (AP).—Governor Herbert H. Lehman's $379,000,000 revenue program for the 1935-1936 fiscal year calls for continuation of all present taxes and imposition of additional levies on gasoline, personal income, corporations, insurance premiums and unincorporated businesses to raise $55,750,000.

The program is designed to wipe out a deficit of $85,000,000 and provide for general appropriations of $294,000,000, an amount exceeded only in 1931 and 1932 during Franklin D. Roosevelt's last term as governor.

Deducting the item of $10,000,000 recommended for unemployment relief, however, the budget is only $4,500,000 larger than that passed at the 1934 session of the Legislature.

The governor's program, presented to the Legislature last night, calls for:

1—A temporary 4 per cent tax on un-incorporated businesses—to yield $6,500,000.

2—A temporary emergency 1½ per cent increase in the franchise tax on corporations—to yield $6,000,000.

3—An additional emergency tax of one per cent a gallon on gasoline, bringing the total state tax to four cents a gallon—to yield $16,250,000.

4—A readjustment of personal income tax rates to yield $22,000,000.

5—An increase in the tax on insurance premiums, making the rate on life insurance 1.75 per cent and on all other premiums except marine insurance two per cent—to yield $5,000,000.

Among the emergency taxes whose continuation is recommended by the governor are the emergency income tax, emergency rates already in effect on the regular income tax, emergency rates on the inheritance tax and the emergency tax on gasoline.

Imposition of $30,000,000 in additional taxes will be avoided by two pieces of strategy:

1—The amendment of certain existing laws so as to reduce the time lag in reporting, assessing and collecting taxes, thereby augmenting the flow of such payments into the treasury during the fiscal year ending June 30, 1936—to produce $21,500,000.

2—Correction of the cash position on June 30, 1935, by changes in bookkeeping methods—to produce $8,426,000.

Other high spots in the governor's budget message call for restoration of salary cuts and resumption of annual statutory salary increases for state employes; the creation of a commission to study the problem of fiscal relations between the state and its municipalities; appropriation of $5,312,000 as state aid for county and town highways; and an appropriation of $2,990,000 for the continuance of the campaign to eradicate tuberculosis in cattle.

Discussing his revenue program, Governor Lehman declared:

"I earnestly desire a balanced budget and the plan I recommend is specifically designed to achieve this end. But because of uncertain factors, I say frankly that I present it simply as a rational expectation based on my best judgment and not as a precise mathematical certainty."

The proposed new tax on un-incorporated businesses would be levied for the calendar year 1936. It would apply only to the net income in excess of $5,000.

Personal Income

The new rate schedule on personal income proposes the retention of the present two per cent on the first $1,000 of net income after deduction of the present personal exemptions and allowances for dependents; a rate of three per cent on the second and third thousands of net income; and an additional one per cent on each succeeding bracket of $2,000 until a maximum of seven per cent is reached on the income in excess of $9,000. The new rates would be effective on 1935 incomes and payable in 1936.

The increased franchise tax on corporations would apply to incomes for 1935 at the rate of 1½ per cent.

In recommending an additional one per cent a gallon emergency tax on gasoline, Governor Lehman pointed out that the rates for this levy in New York state have always been low as compared with those imposed in other states. He declared that the increase to four cents would make it about the average for the country as a whole.

The same is true of insurance company taxation, he declared. Life insurance companies are now taxed one per cent of the premiums and domestic fire companies are taxed one per cent, he said, while like companies of other states are taxed two per cent.

Proposed Expenditures.

The governor analyzed the proposed expenditures as follows:

"Commencing with the total of appropriations recommended, exclusive of $10,000,000 for unemployment relief, amounting to $294,000,000, we find that the largest item consists of state aid appropriations for public education and for other objects which I am required by law

(Continued on Page Six)

Proposed Revision of The State Income Tax

Albany, N. Y., Jan. 29 (AP).—Here is the proposed revision of the personal income tax recommended by Governor Herbert H. Lehman:

Retention of the present two per cent tax on the first $1,000, a three per cent levy on the second and third thousand and an additional one per cent on each successive bracket of $2,000 until a maximum seven per cent is reached on incomes in excess of $9,000.

At present there is a two per cent tax of the first $10,000, four per cent on the next $40,000 and six per cent on the excess over $50,000.

It affects single persons earning $3,000 or more a year and married persons or heads of families earning $5,000 or more.

It will be payable in 1936 on this year's incomes.

Under the proposed revised rates, a single person earning $3,000 will pay $10 more, $70 instead of $60, and a married man with two children earning $5,000 will pay $7 more, $58 instead of $51.

Republican Leaders See Wave of Protest Against the Budget

Albany, N. Y., Jan. 29 (AP)—Republican leaders today predicted that Governor Herbert H. Lehman's budget and his proposals to raise $55,750,000 in new tax would be met by an immediate wave of public protest.

They said the main objections should be directed at the $294,000,000 budget rather than the new levies on personal income, gasoline, insurance and business.

The budget is the largest ever presented except during the years 1930 and 1931 when Franklin D. Roosevelt was serving his last term as governor.

In addition to providing the $294,000,000 appropriations, the revenue program must wipe out a deficit of $85,000,000 between now and the end of the 1935-36 fiscal year.

"I anticipate very considerable protest from the people of the state over certain features of the governor's tax program," declared Irving M. Ives, Republican leader of the Assembly.

"If there is any tendency to oppose the governor's program, a request should be made for a hearing on the budget bill. This request should be made immediately."

Meanwhile, Senator John J. Dunnigan, Democratic leader of the Upper House, said he expected approval of the budget and tax proposals.

"I think the budget and new tax will be passed without serious difficulties. He said bills embodying the governor's recommendations were ready for introduction today.

The new revenue program, as outlined in the budget message last night, calls for continuation of all present taxes, both regular and emergency.

Legion is Called A Gang.

New York, Jan. 29. (AP).—The American Legion is called "America's Premier Gang" in an editorial in today's issue of the Seventh Regiment Gazette, which criticizes the Legion for demanding cash payment of the bonus. The editorial was made public by Col. Ralph C. Tobin, commanding officer of the 107th Regiment, New York National Guard, formerly known as the 7th; it bears the heading: "Public Enemy No. 1," and accuses the Legion of being "guided by the ethics of gangdom."

Hitler Still Studying

Rome, Jan. 29 (AP).—Ulrich Von Hassell, German ambassador to Italy, told the Italian foreign office today that Chancellor Hitler was still studying but had not yet reached a decision on the proposal that Germany enter the non-intervention pact concluded between France and Italy.

5 Killed in Clashes

Montevideo, Uruguay, Jan. 29 (AP).—Five persons were killed and an undetermined number wounded in clashes between federal troops and revolutionary forces said a government announcement today.

Business Men Discuss Ashokan Boulevard and Free Port of Kingston

James A. Dwyer at Albany Today in Attempt to Raise Additional $25,000 From the Port Commission.

"WORST HIGHWAY"

V. A. Gorman Says Authorities Agree That Ashokan Boulevard One of Worst Highways.

The Kingston Business Men's Association, in addition to approving a plan for the conduct of a "Kingston Merchandising Campaign," at their meeting Monday night, also discussed at considerable length the question of rebuilding the Ashokan Boulevard road and the matter of Kingston being designated as a free port.

President M. H. Herzog brought up the free port question stating that James H. Betts had received from James A. Dwyer, who is chairman of the association's committee on the matter, a telegram announcing that there would be a meeting of the Port Commission at Albany today, at which time steps would be taken to secure an additional appropriation of $25,000 for the commission.

Mr. Herzog also read a letter received from Mr. Dwyer, in which the latter called attention to the fact that Kingston was not considered as a site for a free port when the act creating the commission was passed by the legislature in May last year. He recommended that they get in touch immediately with Senator Wicks and Assemblyman Conway and see if legislative action could not be secured placing Kingston on the list of cities to be considered.

The act created a temporary commission to make a study and survey of the east bank of the Hudson, for port, harbor and other purposes, from "the south line of Putnam county and the north line of the city of Poughkeepsie" and the west bank of the Hudson "between the north and south boundaries of the county of Orange."

Under the provisions of the act the governor appointed the commission of seven members—three from the city of Beacon, two from Poughkeepsie, one from Newburgh and one from the town of Fishkill. An appropriation of $5,000 was made for the expenses of the commission.

The commission is to report to the legislature on or before February 15. The association voted to get in touch with the senator and assemblyman at once and see if anything could be done in the matter.

The road question came up as reference was made to the communications recently transmitted to President Herzog by Mayor Heiselman, details of which were given in The Freeman recently and which among other things included a letter from Commissioner Brandt in which he stated that he did not believe that Governor Lehman would approve of a plan to have the state take over the 10.6 miles as a state highway, at this time.

V. A. Gorman brought up the point that this road is part of Route 28 and that except for the circumstances surrounding its building some 20 years ago, by New York city, would now be part of the state highway system. He said that both Commissioner Brandt and Colonel Greene had agreed that it was one of the "worst pieces of through highway in the state." He favored the placing of this argument before Governor Lehman, reinforced with petitions from the citizens of Ulster county. His motion to this effect was adopted and Secretary Marks was directed to have the petitions drawn up.

The meeting adjourned after Mr. Marks had submitted to the members, for their approval, samples of posters for use in dollar day advertising.

ELTING CALLS MEETING FOR SATURDAY, FEBRUARY 9

Philip Elting of Kingston has called a meeting of the members of the Republican State Committee representing the Third Judicial District for the purpose of naming two members of the new state executive committee, formation of which was recently authorized. The new committee will consist of 23 members.

The meeting has been called for Saturday, February 9, at 2 p. m. and will be held in Republican headquarters on Chapel street, Albany, opposite the TenEyck Hotel.

Just A Year Ago Today...

(Taken from the files of The Freeman.)

After a week of springlike weather, New York state is gripped by sub-zero weather. Thermometers drop 40 degrees in 12 hours.

Mrs. Roosevelt issues statement that no distilled liquors will be served at the White House.

Temperature: Lowest, 62 highest, 71.

Hauptmann Utters Phrase Similar to Ransom Demand

Prosecutor Wilentz Immediately Seizes Upon the Incident To Quote Directly From Ransom Letters.

"MAKING UP STORY"

Mrs. Hauptmann May Take the Stand Late This Afternoon for Direct Questioning.

By WILLIAM A. KINNEY

(Copyright, 1935, By Associated Press)

Flemington, N. Y., Jan. 29—Bruno Richard Hauptmann on the witness stand uttered a phrase almost exactly similar to phrases used in two of the fourteen Lindbergh ransom notes.

His prosecutor immediately seized upon the incident to emphasize the method of speech.

Hauptmann's phrase on the witness stand, in answer to a cross-examining question about an intended trip to Germany after payment of the futile $50,000 Lindbergh ransom was:

"Oh, that is planned for over a year already."

Attorney General David T. Wilentz seized a sheaf of kidnap notes and read from two of them, these phrases:

"This kidnaping was planned for a year already."

And:

"This kidnaping was prepared for a year already."

Hauptmann was still undergoing cross-examination as luncheon recess halted his trial for kidnaping and murdering baby Charles A. Lindbergh, Jr.

Hauptmann was brought back into court by his guards. He was sober and intent, but apparently unruffled by the morning's examination.

The afternoon session of court got under way at 1:45.

Hauptmann resumed the stand and Wilentz returned to the fur market transactions and the profits made. He had been discussing this topic when the morning session concluded.

Hauptmann Recalled.

Flemington, N. J., Jan. 29 (AP).—Bruno Richard Hauptmann, charged with killing Charles A. Lindbergh, Jr., was called back to the witness chair today to undergo further cross examination at the hands of Attorney General David T. Wilentz.

The state planned to open up today on the apparent discrepancies which Hauptmann allowed to creep into his testimony in the two crowded days he has been on the stand.

Mindful of the courtroom spectacle yesterday, when jammed crowds choked the tiny, old fashioned room, Sheriff John H. Curtiss and his deputies were watchful and alert. Admission to court was exceedingly difficult to obtain and the room presented a less crowded and more orderly appearance.

Clifton Webb, dancer and Broadway star, was again one of the early comers and again had a front row seat.

Prosecutor Anthony M. Hauck, of the prosecution staff, after conferring with others at the state's table said it would probably require all morning to complete the cross examination of the defendant.

Busy Day For Prisoner.

This would indicate Hauptmann would be on the stand most of the day. His re-direct examination was expected to be lengthy for the defense will seek to repair what damage the prosecution has done to his story. The state's re-cross examination will likewise be protracted.

Mrs. Hauptmann, who the defense says will follow her husband on the stand, was not expected to be reached until late in the afternoon.

Hauptmann appeared in court at 9:45. A slight smile was on his face as he walked in, clutched at each wrist by a guard.

He talked gravely with C. Lloyd Fisher, of the defense staff.

Wilentz came in soon after. He did not look at Hauptmann who was bent forward, talking to Fisher and Frederick A. Pope, another of his counsel.

The kidnap ladder, one of the most important state's evidence against Hauptmann since the testimony that Hauptmann tools and lumber built it, was set up by the witness stand. At its foot was placed Hauptmann's plane, the tool allegedly used in building it.

The other defense attorneys, Edward J. Reilly and Egbert Rosecrans, appeared at the defense table.

Wife Smiles in Crowd.

Mrs. Hauptmann took her seat near Bruno shortly before court convened. She smiled at spectators near the defense table and immediately engaged in conversation with her husband.

Court convened at 10:01.

Col. Charles A. Lindbergh, Col. H. Norman Schwarzkopf, the state police head, and Col. Henry Breckenridge, Lindbergh's legal adviser, came in as the jury was being polled.

Justice Trenchard surveyed the crowd and the much-improved condition of the aisles before asked Hauptmann to resume the witness chair.

Hauptmann On Stand

Hauptmann, prodded by his guards, swung quickly up to the stand and took his seat with a serious, [illegible] started at

(Continued on Page Eight)

Kingston Business Men's Association To Conduct Campaign

"Kingston Merchandising Campaign" Will Start Monday, February 18, and Will Continue For Six Weeks —Features Envision Purchasing Activity.

At a meeting of the Kingston Business Men's Association, held at the court house Monday evening, it was voted to put on a campaign, to be known as the "Kingston Merchandising Campaign," that is said by its sponsors to be the real thing so far as the stimulating of business activity is concerned.

The campaign will start on Monday, February 18, and will continue for six weeks, ending Saturday, March 30. It has features that envision purchasing activity on the part of people and organizations throughout the county under the impulse of cash prizes whose amounts will make them worth while striving for. The list of prizes was not definitely settled Monday night, as they will depend somewhat upon the number of merchants entering the campaign, but the top prize will probably be about $500. There will be a generous second prize and numerous other prizes. It was suggested that in case the capital prize was won by a city organization or individual, provision be made that the second prize go to the high contestant outside the city, or vice versa. There seemed to be general agreement that this would be a wise plan to follow and would insure more general interest in the campaign on the part of those residing outside the city of Kingston.

Details of the campaign were explained by William Hardenbergh, North Front street furniture dealer, and by R. B. MacNamara, who is associated with him and who formerly was engaged in conducting similar campaigns in other cities. In brief the plan consists in giving of votes for purchases or for payment of past due accounts, by participating merchants. The purchaser may give his or her votes to any contestant favored. There are numerous safeguards to insure fairness to all and the standings of contestants are announced each day.

The campaign involves the setting up of a campaign headquarters, in charge of a manager, which will be kept open all day and into the evening. There will also be a typist to assist in tabulating the votes and doing other detail work.

The general committee for the campaign, representing the Business Men's Association, consists of E. Frank Flanagan, M. H. Herzog, William Hardenbergh, R. B. MacNamara and Sidney S. Marks. Managers of the campaign will be Messrs. Hardenbergh and MacNamara.

Enough merchants have already signified their intention to take part in the campaign to make it a success. It is expected that when the campaign starts there will be from 20 to 25 merchants participating.

WANTS SPEEDY ACTION ON SOCIAL SECURITY PROGRAM

Albany, N. Y., Jan. 29 (AP).—The assembly of the New York legislature has voted to ask congress for speedy action on the president's social security program.

The lower house adopted and sent to the senate last night the Killgrew resolution drafted for this purpose. A Republican attempt to amend the resolution eliminating the name of U. S. Senator Robert F. Wagner, sponsor of the Roosevelt bill, was voted down by the Democrats.

There was no record vote. Majority leader James F. Killgrew introduced the resolution. The Republican attempt at amendment was made by minority leader Irving F. Ives.

Treasury Receipts

Washington, Jan. 29 (AP).—The position of the treasury on January 26 was: Receipts, $5,169,148.91; expenditures, $8,298,147.22; balance, $2,346,581,263.05; customs receipts for the month, $22,773,912. Receipts for the fiscal year (since July 1), $2,040,148,567.87; expenditures, $5,974,554,272.40 (including $2,059,759,807.64 of emergency expenditures); excess of expenditures, $3,934,405,704.53; gold assets, $8,238,208,116.55.

Accepts Invitation

Albany, N. Y., Jan. 29 (AP).—Assemblyman Irving M. Ives, Republican minority leader of the Lower House, today accepted an invitation of Republican leader Chase Mellen, Jr., New York county, to speak at the Republican forum in New York city on Thursday. National Chairman Henry P. Fletcher and former Congressman Robert G. Simmons, of Nebraska, will also speak.

Was In Ignorance

New York, Jan. 29 (AP).—The man who handled the "trick" of emergency steering gear of the liner Mohawk the night it collided with the freighter Talisman testified today that, given a specific order of "15 degrees starboard", he would not know which way the ship's rudder would turn.

30 Persons Are Dead From Poison Liquor

Gloversville, N. Y., Jan. 29 (AP).—Poison alcohol raised its total of "creeping death" victims in three Mohawk Valley cities to 30 with the deaths of two persons at noon today. Henrietta Frye was found dead in her bed and William Henry died in a hospital. Thirteen have died here, 16 at Utica and one at Rome.

The latest victims are Bert Grant, Charles Bates and Andrew Reinel, found by police wandering dazed in the streets.

The other victims whose deaths occurred over the past 24 hours, are:

Mrs. Lena Snyder, 41; Luther Landon Benedict, 46; Merrill Dence, 34; Louis Bondsman, 39; Mrs. Bess Bondsman, 41; Mrs. Nettie Norman, 58; Florian Simek, 60, and Morris Baumgaertel, 40.

Those in a critical condition in a hospital are William Henry, "Gunner" Robb and John Boytair, all said to be about 50.

Arrests appeared imminent as federal, county and city authorities pressed their investigation into the source of the liquor held responsible for the deaths.

December Exports on Decline as Compared With 1933 Shipments

Washington, Jan. 29 (AP).—American exports shown by Department of Commerce figures today have declined in December as compared with the previous month and the same month of 1933.

Exports in December, 1934, were $170,673,000 against $194,909,000 in November, 1934, and $192,638,000, in December, 1933.

In 1933, December showed an increase over the previous month.

Imports in December, 1934, were $132,252,000 compared with $150,919,000 in November, 1934, and $133,518,000 in December, 1933. In 1933, imports were greater in December than in the previous month.

The nation continued to have a favorable balance of trade for December, 1933, it was $59,120,000.

Exports for entire 1934 were $2,133,414,000 compared with $1,674,994,000 for 1933.

Total 1934 imports were $1,655,049,000, compared with $1,449,559,000 for 1933.

Price increases were said by officials to have accounted for the increase over 1933 in the 1934 value of general imports.

Becomes a Grandfather

Baltimore, Jan. 29 (AP)—Col Theodore Roosevelt, son of the late President Theodore Roosevelt, became a grandfather today, and it was hard to tell who was the more excited and happy—he or the proud father. A bouncing seven pound, one and three quarter ounce boy was born to Grace Roosevelt McMillan, the colonel's daughter, and Mr. McMillan, who were married last March. The event occurred at 7:30 p. m., and an hour and a half later Colonel and Mrs. Roosevelt had arrived by airplane.

Senator Black's Proposal

Washington, Jan. 29 (AP)—Senator Black (D-Ala) proposed a major change in the Roosevelt social security program today in what he termed an attempt to make the well-to-do pay for unemployment insurance. The Alabaman announced he would offer, in the form of an amendment to the Wagner-Lewis bill, a plan to pay the cost of the insurance out of general taxation. His aim is to provide the additional revenue through higher income, inheritance and excess profits taxes.

Eatables From the Skies

Lakehurst, N. J., Jan. 29 (AP)—The snowbound Myers family, marooned in the isolated "pines" country without food since Saturday, received enough eatables from the skies today to last for two weeks. Two heavy bags of food canned goods, bread and other necessities of life were dropped into the Myers dooryard from a torpedo bombing plane piloted by W. S. Wiley of the naval air station here.

Billions of Worlds.

Mt. Wilson, Calif., Jan. 29. (AP).—The farthest seeing man in the world says there may be a billion or more inhabited worlds in the universe. He is Dr. Edwin Hubble, astronomer who sits at the world's biggest eye, the hundred inch telescope of the Carnegie Institute of Washington Observatory here through which he can see some 2,000,000,000,000,000,000 miles.

Birthday Greetings.

Washington, Jan. 29. (AP).—The messages of felicitation began to pour in today on Frank D. Roosevelt, one of America's younger presidents, reached the eve of another birthday. Despite the fact that there'll be only 21 candles on the White House cake for the Roosevelts don't expect the need 21 when it comes to birthdays, the President will be 53 tomorrow.

Prosecutor Wilentz Immediately Seizes Upon the Incident To Quote Directly From Ransom Letters.

"MAKING UP STORY"

Mrs. Hauptmann May Take the Stand Late This Afternoon for Direct Questioning.

By WILLIAM A. KINNEY

(Copyright, 1935, By Associated Press)

Flemington, N. Y., Jan. 29—Bruno Richard Hauptmann on the witness stand uttered a phrase almost exactly similar to phrases used in two of the fourteen Lindbergh ransom notes.

His prosecutor immediately seized upon the incident to emphasize the method of speech.

Hauptmann's phrase on the witness stand, in answer to a cross-examining question about an intended trip to Germany after payment of the futile $50,000 Lindbergh ransom was:

"Oh, that is planned for over a year already."

Attorney General David T. Wilentz seized a sheaf of kidnap notes and read from two of them, these phrases:

"This kidnaping was planned for a year already."

And:

"This kidnaping was prepared for a year already."

Hauptmann was still undergoing cross-examination as luncheon recess halted his trial for kidnaping and murdering baby Charles A. Lindbergh, Jr.

Hauptmann was brought back into court by his guards. He was sober and intent, but apparently unruffled by the morning's examination.

The afternoon session of court got under way at 1:45.

Hauptmann resumed the stand and Wilentz returned to the fur market transactions and the profits made. He had been discussing this topic when the morning session concluded.

Hauptmann Recalled.

Flemington, N. J., Jan. 29 (AP).—Bruno Richard Hauptmann, charged with killing Charles A. Lindbergh, Jr., was called back to the witness chair today to undergo further cross examination at the hands of Attorney General David T. Wilentz.

The state planned to open up today on the apparent discrepancies which Hauptmann allowed to creep into his testimony in the two crowded days he has been on the stand.

Mindful of the courtroom spectacle yesterday, when jammed crowds choked the tiny, old fashioned room, Sheriff John H. Curtiss and his deputies were watchful and alert. Admission to court was exceedingly difficult to obtain and the room presented a less crowded and more orderly appearance.

Clifton Webb, dancer and Broadway star, was again one of the early comers and again had a front row seat.

Prosecutor Anthony M. Hauck, of the prosecution staff, after conferring with others at the state's table said it would probably require all morning to complete the cross examination of the defendant.

Busy Day For Prisoner.

This would indicate Hauptmann would be on the stand most of the day. His re-direct examination was expected to be lengthy for the defense will seek to repair what damage the prosecution has done to his story. The state's re-cross examination will likewise be protracted.

Mrs. Hauptmann, who the defense says will follow her husband on the stand, was not expected to be reached until late in the afternoon.

Hauptmann appeared in court at 9:45. A slight smile was on his face as he walked in, clutched at each wrist by a guard.

He talked gravely with C. Lloyd Fisher, of the defense staff.

Wilentz came in soon after. He did not look at Hauptmann who was bent forward, talking to Fisher and Frederick A. Pope, another of his counsel.

The kidnap ladder, one of the most important state's evidence against Hauptmann since the testimony that Hauptmann tools and lumber built it, was set up by the witness stand. At its foot was placed Hauptmann's plane, the tool allegedly used in building it.

The other defense attorneys, Edward J. Reilly and Egbert Rosecrans, appeared at the defense table.

Wife Smiles in Crowd.

Mrs. Hauptmann took her seat near Bruno shortly before court convened. She smiled at spectators near the defense table and immediately engaged in conversation with her husband.

Court convened at 10:01.

Col. Charles A. Lindbergh, Col. H. Norman Schwarzkopf, the state police head, and Col. Henry Breckenridge, Lindbergh's legal adviser, came in as the jury was being polled.

Justice Trenchard surveyed the crowd and the much-improved condition of the aisles before asked Hauptmann to resume the witness chair.

Hauptmann On Stand

Hauptmann, prodded by his guards, swung quickly up to the stand and took his seat with a serious, [illegible] started at

(Continued on Page Eight)

FLASHES OF LIFE SKETCHED IN BRIEF

By ASSOCIATED PRESS

What, No Glockenspieler?

Chicago—Chicago's famous black horse troop has a glockenspiel, but is minus a glockenspieler.

The glockenspell, a first cousin to a xylophone, was imported from Germany. It is worn on a cavalry saddle and is played with marimba—when there is anyone around who knows how to play it.

So far no galloping glockenspieler has been found among the troops, composed of the scions of the city's elite.

Just Monkey Business.

Pittsburgh—William C. Pearce bought a monkey as a part of a theatre spectacle, but the monk made a spectacle out of him, he claims, so he wants $10,000.

Pearce testified he tried to put "Jim" the monk in the theatre lobby to attract trade and as he did so Jim bit him 14 times.

Defendant Michael A. Maiorana told the court Jim was "extra tame" when he left the pet shop.

Robbery Royal.

Cape May Court House, N. J.—Roy R. Royal of Wildwood had a successful day as salesman for a firm dealing in safety money belts designed to thwart thieves and bandits. He was taking $500 home.

One mile out of town three men in another car forced him off the road, flourished pistols, searched him and took his safety belt and all the money.

The Finest.

New York—The police department has a new liquor squad, and it's in a class by itself.

It comprises 125 men chosen on their fitness to fill "gentlemen's jobs." They will go to restaurants, bars and wholesale liquor houses to check up on tax stamps and licenses.

The squad, on which are a number of college men, has a pretty good intellectual rating. Collectively, the boys can speak 14 languages.

Armory Ready for Fruit Show Visitors

The work of many men all day Monday and today have transformed the large riding hall at the State Armory here into a very attractive array of educational and commercial exhibits. The hall is completely filled. It was necessary to remove the seats from one section to make room for an additional display of fruit. According to Roy McPherson, secretary of the New York State Horticultural Society, tomorrow will mark the opening of the largest eastern meeting of the society ever held.

This year, railings have been provided for all of the booths which adds considerably to the attractiveness of the exhibit hall. The extensive educational exhibit erected jointly by the New York State College of Agriculture at Ithaca and the State experiment Station at Geneva, completely fills the west end of the hall.

The public is cordially invited to visit the show. Admission is free. The lecture program in the ballroom, which is of interest to fruit growers only is limited to members of the Horticultural Society.

One of the outstanding events of the show will be the annual banquet in honor of junior horticulturists at the Governor Clinton Hotel, Thursday evening. Mayor and Mrs. Heiselman will be guests of honor and Judge John E. Mack of Poughkeepsie will be the toastmaster. Lawrence Howard of Kinderhook, president of the Horticultural Society, will open the meeting. The speaking program, awarding of prizes and other features are expected to attract a large crowd. Paul Zucca and his orchestra will provide music at the banquet.

BLUE RIDGE RANGERS ON REGULAR PROGRAM

The "Blue Ridge Rangers" of Kingston will provide a regular program of music and songs each Friday from 12 to 12:15 p. m., over station WGNY at Chester, N. Y. This engagement has been secured as a result of the half hour entertainment they provided last Friday in honor of the fruit show here this week. Their regular program starts this week.

The "Blue Ridge Rangers" are composed of Raymond Taylor, Harold Pratt, Kenneth Pratt and Milton Holsapple, all of Kingston. They play hill-billy songs and have entertained at many occasions.

Card Party Tonight

Vanderlyn Council, No. 41, D. of A., will hold a card party in its rooms, 14 Henry street, this evening. Games will start at 8 o'clock. The public is cordially invited.

Invented Spectacles

The invention of spectacles is attributed to Roger Bacon in the Thirteenth century. The history of lenses, however, says the Washington Star, may be traced to antiquity. In the recent excavations of Nineveh, lenses were found which are believed to date to the Seventh century B. C. The Emperor Nero used a concave jewel (lenticulum) to assist his sight. Benjamin Franklin invented bifocals. From the content of a letter addressed to George Whatley of London, dated May 28, 1784, it may be inferred that he invented them before he went to France, which was in the latter part of 1776.

Mother Gray's Powders

Ready For Long Stratosphere Hop

Wiley Post (above), aeronautical circumnavigator of the globe, has completed plans to attempt a stratosphere Los Angeles-to-New York flight, with hopes for creation of a new speed record. (Associated Press Photo)

Robbed Of Jewels

Mrs. Margaret Bell (above), wife of a New York retired broker, was stripped of $250,000 of jewelry by bandits who followed her to her hotel room at Miami, Fla. (Associated Press Photo)

Prejudice usually is just another person's opinion that doesn't agree with yours.

OWN YOUR OWN HOME

WE WILL HELP YOU. LOANS on REAL ESTATE For BUILDING— BUYING— IMPROVEMENTS— Pay it back in monthly instalments, the same as rent.

Home-Seekers' Co-Operative Savings & Loan Association

20 Ferry St. Kingston, N. Y.

SALE STARTS JAN. 30, 1935

SAM BERNSTEIN & CO.

On Wall St. Uptown Kingston, N. Y.

ALL MERCHANDISE ON SALE - STANDARD

What's Left Sale

MEN'S & BOYS' WINTER CLOTHES — HATS — SHOES
FURNISHINGS — TRUNKS & BAGS

MEN'S SUITS

$25.00 — Silverstype Suits — Fancies, all models, 10% reduction on Blue Serges and Oxford Greys. A slight charge for alterations. — What's Left Price $20.49

$20.00 — Young Men's Suits — Fancies and Oxfords, 10% reduction on Blue Serges. All hand tailored garments. A slight charge for alterations. — What's Left Price $16.49

$20.00 — Sport Suits — 2 pairs of trousers, stylish models attractive patterns desirable fabrics. A slight charge for alterations. — What's Left Price $14.95

SELECTED LOTS OF SUITS

What's Left Price
$25 & $20 Suits $16.49
With 2 pairs of trousers.

What's Left Price
$20 & $17.50 Suits $12.49

What's Left Price
$16.50 & $15.00 Suits $7.95

Above lots of Suits have been selected from our regular stock. The assortment of sizes and patterns is broken. Real values if you can be fitted.

STUDENTS' SUITS

What's Left Price
$15.00 Suits $12.49
Slight charge for alterations.

YOUTHS' SUITS

What's Left Price
$12.00 Suits $9.49
$10.00 Suits $7.49

10% Off on All Blues.
A Slight Charge for Alterations.

BOYS' KNICKER SUITS

What's Left Price
$9.00 SUITS $6.49
$8.00 SUITS $5.49
$5.00 SUITS $3.99
Includes Stouts.

10% Off on All Blues.

WHAT'S LEFT — FURNISHINGS

Paris Garters
50c Styles 39c
25c Styles 19c

Suspenders
$1.00 Paris 69c
50c Police, Presidents, Spring Farmers or Dress 39c

Belts
$1.00 Pioneer 79c
50c Princeton 39c

Handkerchiefs
Special Lot ..... 25-$1.00
15c Red & Blue 2-25c

Neckwear
$1.00 Ties 3 $2.00 69c
50c Ties ..... 3-$1.00 39c
25c Ties 4-50c 17c

Collars
25c Arrow Collars 3-50c

Mufflers
$1.50, $1.00 ..... 49c
59c Boys' Wool 29c

Shirts
$1.50 (2 collars to match) Work Shirts, blue and polka dot ..... 2 for $1.00 59c

Bath Robes
$3.00 Robes $1.99

Domet Pajamas
$2.00 ..... $1.49
$1.50 ..... 99c

Unlined Gloves
$3.00 Suedes or Pigs $2.29
$2.00 Suedes or Pigs $1.49
$1.50 Suedes or Imi. Pigs 99c

Hats
$4.00 ..... $2.99
$3.00 ..... $2.19
$2.00 ..... $1.49

SWEATERS

$1.00 Coat Sweaters 79c
$3.00 Heavy Weight Crew Necks $2.29
$2.00 Coat Sweaters $1.49
$1.00 Slipons 69c
$2.00 Heavy Weight All Wool V neck Slipons $1.39
$1.00 Sleeveless 89c
$7.00 Heavy Weight All Wool Shawl Collar Coat $3.95
$3.00 100% Wool Coat $2.29

SWEAT SHIRTS

$2.00 Zipper, Cossack model $1.39
$1.50 Zipper Slipon 99c
$1.00 Zipper Slipon 79c
$1.00 Slipon 69c
$1.00 Coat 79c
59c Boys' Slipon 39c

MEN'S O'COATS

What's Left Price
$25.00 COATS $14.99
$20.00 COATS $12.99
$15.00 COATS $9.99

YOUTHS' O'COATS

What's Left Price
$15.00 COATS $9.49
$12.00 COATS $7.99
$10.00 COATS $5.99

BOYS' O'COATS

What's Left Price
$10.00 - $9.00 COATS $6.49
$7.00 COATS $4.49
$5.00 COATS $3.99
$5.00 SELECTED LOT—3 to 6 ..... $1.99

TOPCOATS

What's Left Price
$15.00 COATS $11.99
$15.00 BALMACANN $8.99
$12.00 COATS $5.99

BOYS' TOPCOATS

What's Left Price
$5.00 COATS $2.49
$4.00 COATS $1.79

SHEEPLINED COATS

What's Left Price
$20.00 HORSEHIDE COATS $10.99
$17.00 HORSEHIDE COATS $9.49
$15.00 HORSEHIDE COATS $8.99
$10.00 MOLESKIN COATS $6.99
$8-$7-$6 MOLESKIN or LEATHERETTE COATS $4.49
$5.00 MOLESKIN COATS $2.49
$10.00 BOYS' HORSEHIDE COATS $4.99

HORSEHIDE COATS

What's Left Price
$17.00 COATS $9.99
$13.00 - $12.00 COATS $6.99
$9.00 COATS $4.49
$5.00 COATS $2.49

WOOL COATS

What's Left Price
$8.00 BUCKSKEIN COATS $4.99
$8.00 FLEECED COATS $6.49
$6.50 MELTON COATS $4.99
$5.00 BOYS' MELTON COATS $3.49

MEN'S & BOYS' JACKETS

What's Left Price
$10.00 HORSEHIDE JACKETS $5.99
$7.00 BUCKSKEIN JACKETS $3.99
$5.00 WOOL MISWING JACKETS $3.99
$4.00 MELTON & DOESKIN JACKETS $2.99
$3.00 SUEDINE JACKET $2.19
$3.00 SUEDE CLOTH JACKET $1.59
$3.50 BOYS' MELTON & CORDUROY JACKET $2.49

BOYS' HORSEHIDE COATS

What's Left Price
$10.00 ..... $5.79
$9.00 ..... $4.79
$5.00 ..... $2.49

All Men's & Boys'
SUNDIAL SHOES & OXFORDS REDUCED

SELECTED LOT $4 & $5 MEN'S SHOES & OXFORDS $1.99

SELECTED LOT $3 & $4 BOYS' OXFORDS $1.69

MEN'S PANTS

$5.00 ..... $4.29
$4.00 ..... $3.59
$3.50 ..... $2.99
$3.00 ..... $2.29
$2.50 ..... $1.89
$2.00 ..... $1.59
$1.50 ..... $1.19
$1.25 ..... 99c
Work or Dress Pants—Serges, Worsteds, Cassimeres, Cottonades, Corduroys & Moleskins. A slight charge for alterations.

Men's Breeches
$3.50 ..... $2.59
$3.00 ..... $2.49
$1.79 ..... $1.59
Corduroy, Whipcords, Wools & Khakis. Also girls' breeches and jodpurs.

What's Left Winter Underwear

Shirts - Drawers
75c Hanes Ribbed 59c
$1 Chalmers 10% Wool 79c
$1.00 Utica Fleeced 69c
$1.50 Gladstonbury 25% wool $1.19
$1.50 Root's Lt. Wt. Wool $1.29
$2.00 Root's $1.49
$2.50 Root's $1.89
$3 Root's Camels Hair $2.49
$3.50 Root's 100% wool $2.89

SHIRTS and SHORTS
75c Chalmers 20% wool 59c
50c Hudson Mills Wool Mix 39c

Union Suits
$1 Chalmers Rib 2-$1.49 ..... 79c
$1.25 Chalmers 89c
$1.50 Hanes Ribbed 99c
$1.50 Utica Fleeced 99c
$1.69 Chalmers $1.29
$2 Chalmers 20% wool $1.59
$2.50 Chalmers 20% wool and silk $1.79
$3 Chalmers 40% wool $1.89
$3.00 Root's $2.29
$3.50 Root's $2.79
$5 Root's 10% wool $4.29

SPECIALS—WHAT'S LEFT—Light Weight
25c Shirts, Shorts ..... 6 for 99c
50c Chalmers Shirts or Shorts ..... 2-$1.00 39c
75c Chalmers 50% Shirts or Shorts ..... 2 for $1.00 59c
$1.00 50% Union Suits 79c
$1.50 Chalmers Rel. Union Suits 99c

Flannel Shirts

$3.50 ..... $2.49
$3.00 ..... $1.99
$2.00 ..... $1.49
$1.50 ..... $1.09
$1.00 2 for $1.49 79c
79c ..... 2 for 99c 59c
$2.00 Light weight $1.59
$1.50 Light Weight $1.09

Work Shirts
$1.00 Spside 79c
79c Special 59c

HOSIERY

25c Socks, 3 pr. 50c 19c
15c Socks, 6 pr. 50c 10c
50c Hunting Socks 39c
79c Woolrich Socks 59c
50c Heavy Wool, 3 pr. $1.00 ..... 39c
39c Heavy Wool 25c
25c Athletic Socks 19c
75c Ladies' Hose 39c
50c Ladies' Hose 39c
3 pr. $1.00

EXTRA SPECIAL
50c Interwoven 75% wool Sock ..... 3 pr. $1.00

Wallace Asks Proposal For Economic Court Get Trial in a Single State

Cabinet Member Chuckles Over Criticism and Says Opponents Have Not Read Thoroughly the Provisions of the Bill.

A BINDING VOTE

Popular Vote of People in States Would Be Binding Even on the Supreme Court.

By STEPHEN J. McDONOUGH

(Copyright, 1935, by Associated Press)

Washington, Jan. 29.—Secretary Wallace, author of a proposal for an "economic supreme court," proposed today that it be tried out within a single state.

Declaring that the United States has "some terribly significant decisions to make" within the next few years and that "the people should be let in on the choice" he has suggested creation of a powerful group of four men who would pass on key questions of national policy and submit them to popular vote. The decision of the people then would be binding even on the supreme court.

Considerable criticism has been aimed at the proposal since he voiced it last week. Today the secretary, with a chuckle, remarked that evidently many critics had not read his plan through.

"I said," he declared, "that on such matters as tariffs, debts, and land policy there can be no unanimity of opinion but that we need now as never before some new way to shake our minds awake and a new means to express more thoughtful resolutions in the light of the facts.

"There is certainly no threat to democracy in a plan which would make true democracy possible. Some people seem to fear that an economic council would submit to the people every wild scheme which was proposed by some pressure group.

"I do not believe, for instance, that four economic councillors of the type I have in mind—intelligent, soundly grounded, and far-sighted men—would ever approve such a scheme as the Townsend plan and submit it to the vote of the people. Their job would be to tell the people the whole truth, with the seamy sides all turned outward."

He suggested that some state mighty try the plan as an experiment, saying its experiences "would make excellent background for future development."

The principal weakness of the proposal, he acknowledged, is concentration of power in the hands of the President who would appoint the economic councillors. However, he added, the same check would be provided as in the case of cabinet appointments—confirmation by the Senate.

ANNA KUBICEK

28 ADAMS ST.

Machineless Permanent Waves

ZOTOS $10.00

JAMAL $6.50

Special on Machine Waves $3.50 and up

Also Shampooing & Finger Wave 75c

Shampoo & Marcel 75c

Open evenings by appointment.

PHONE 3153

CHIROPRACTIC ADVANCES

Modern methods facilitate adjustments not only to the spine, but to any bone of the body. These adjustments given to the severest of cases, do not cause distress, but establishes better health in a very few adjustments.

LYNN SUTTLE

CHIROPRACTOR

243 WALL ST. PHONE 3704

Hours 9-12 and 1-4, except Saturdays 9 to 1.

SEA SCOUT TROOP 12 MINSTRELS FEBRUARY 14

The Boy Scout Broadcasting Minstrels will be held at the Holy Cross Hall on February 14 for the benefit of the newly organized Sea Scout Patrol of Troop 12.

The Sea Scout Patrol is designed primarily for the older scouts who have attained the highest rank possible in scouting, and is under the direction of Floyd Spencer.

A variety program has been planned, and among the artists who will display their talent will be Mr. Van Deusen, the magician, pupils of Mrs. Wehye's dancing class and Sam Scudder and his accordion. Following this will come a dance number by Miss Cashin's pupils and a real treat in a trumpet solo by Mr. Rossi and Kingston's popular quartet. The minstrel, itself, offers a number of surprises and includes the following end men and soloists: Fred Spalt, John Finerty, Ed Freese, Philip Stisi, Wesley Hyatt, Johnny Murphy, August Franz, Douglas Kennedy and Bob Flynn. The entire entertainment is under the direction of Richard "Dick" Obenaus. The troop's orchestra will aid in the entertainment, and girls in colorful costumes will serve candy.

Card Party Friday

Wichita Council, Degree of Pocahontas, Improved Order of Red Men, will hold a card party in Randall's department store on Friday evening, starting at 8 o'clock. There will be refreshments. The public is invited.

A V-shaped crack in the earth's crust extends for miles in the Sierra mountains near Mammoth lakes in California.

To Whom It May Concern:

The undersigned is not connected with Holy Cross Episcopal Church of this city in any capacity whatever.

(Signed)

JOHN S. GOODRICH.

—Advertisement.

My Beauty Hint

By SUZANNE SILVERCRUYS

(Actress)

For daytime use, powder should match the skin perfectly, being almost invisible.

Outlaws Mothers Held For Giving Protection

Dallas, Tex. 29 (AP).—The mothers of Clyde Barrow and Bonnie Parker, slain outlaw couple, were among 18 persons in jail today as federal authorities brought a nation-wide drive against harboring criminals into the southwest.

Other relatives of the notorious couple, killed in Louisiana by officers last May, were included in the blanket indictment charging a conspiracy to harbor and conceal Clyde and Bonnie from May 20, 1933, to May, 1934.

United States District Attorney Clyde Eastus headed the six months' long investigation that ended with the arrest of the suspects in a sudden drive yesterday.

The defendants will be brought to trial on February 22 before Federal Judge William H. Atwell here. Eastus said a maximum sentence of two years or $10,000 fine could be imposed for conviction on the charges.

Mayor Proclaiming This "Apple Week"

CITY OF KINGSTON
NEW YORK
C. J. HEISELMAN
Mayor

January 29, 1935.

PROCLAMATION

It is a pleasure for me, on behalf of the Ulster County Farm Bureau Fruit Committee, to proclaim this "Apple Week" in connection with the annual convention and exhibit of the New York State Horticultural Society, when we welcome to Kingston the members and guests of the organization.

The public is cordially invited to view the exhibits on display in the Riding Hall of the state armory on Manor avenue, Wednesday, Thursday and Friday of this week. Each visitor will be presented with a choice apple, a sample of the tasty and nutritious fruit for which the Hudson valley is famous.

C. J. HEISELMAN, Mayor.

Ivan the Terrible

The British museum has a rare portrait of Ivan the Terrible. He lived in the time of Elizabeth and was the first ruler of Russia to take the title of czar, a corruption of Caesar. His deeds were so infamous that for centuries after his death Russians crossed themselves at mention of his name. He proposed by letter to Queen Elizabeth for the hand of an English woman, but at the last moment the woman was afraid to go into exile in Russia. Ivan then married a Russian princess who exercised some check on his cruelty. But after her death he gave full rein to his unbridled passion. He passed his last days surrounded by magicians, who could not, however, exorcise the ghost of his son, whom Ivan had slain.

The Orb-Weavers

Some of the Orb-Weavers of the spider family live in their webs, hanging head downward, usually near the center of the net; others have a retreat near the edge of the net, where they hang with their backs downwards. While resting in these webs they keep hold of some of the lines leading from the net, so that they can instantly detect the presence of an enemy. The Orb-Weavers are usually plump spiders, with a large abdomen, and often nearly spherical. In some species of this family the male is much smaller than the female.

Fishermen Must Pay Toll

The only country in the world which allows individuals to collect a private toll from deep-sea fishermen is Denmark. For many centuries it has held steadfast to a law which gives the owner of shore land the right to "rent the sea" in front of his property for eel fishing. In some years this total rent has amounted to as much as $200,000.—Irving Foster, in Collier's Weekly.

Depreciation on Residence

According to a preliminary report on "Depreciation Studies" of the bureau of internal revenue, the depreciation rate annually on a one-family dwelling of masonry brick and concrete is 2 per cent. The probable useful life of the building is 50 years. If the house is frame, the depreciation rate is 3 per cent and the probable useful life is 33 years.

Overlooks Palestine

Haifa is the principal port of Palestine, and is a modern city, being little more than a century old. From Mount Carmel, above the city, the view embraces half of Palestine. Mount Carmel was one of the resorts of the Prophet Elijah.

Truck and Wrecker Both Left the Road

One of the big McBride milk trucks went off the road on the Shokan-Bolceville road some time Sunday night, and the driver of the truck telephoned to Goshen for help. Monday morning a wrecker was sent to the scene, but it was finally about 5 o'clock Monday afternoon before the wrecker and milk truck were extricated and back on the road, for in trying to haul the milk truck back up the embankment the wrecker also left the road.

During the winter months it is customary to operate the milk trucks in pairs. According to the driver of the truck that went down the embankment he saw that the driver of the other truck was having some difficulty, and halting his truck he put on the emergency brake and got out of his truck to go to the assistance of the other driver.

As he left his truck he turned to see it suddenly run across the road and down the embankment. What caused the truck to start up with the brake on is a mystery. Both of the milk trucks were traveling light. When the wrecker from Goshen arrived a chain was placed around the trunk of a nearby tree and the wrecker had just started to haul the empty milk truck up the bank when the chain snapped and the wrecker followed the empty milk truck down the embankment.

By this time a number of other milk trucks arrived and the drivers offered assistance, but it was about 5 o'clock that afternoon before the wrecker was hauled back onto the road by two loaded milk trucks. The two milk trucks were chained together and then a hauling rope and pulley was attached to a tree trunk and to the wrecker and it was hauled back on the road. The wrecker was then used to haul the milk truck up the embankment and back onto the road.

The men worked all day before the wrecker and milk truck were extricated, and it was bitter cold work, for the thermometer registered 22 degrees below zero during the morning hours, and clung close to the zero mark during the afternoon.

The place where the trucks left the road was near the residence of G. Van Benschoten.

CLUBS, INDIVIDUALS INVITED TO HEAR MAYOR HEISELMAN

The Federation of Women's Clubs is inviting any clubs or groups of citizens interested in the good government of our city, to come to the Governor Clinton Hotel on Monday evening, February 11, to hear Mayor Heiselman speak on "The Managerial Form of City Government and Our Revised City Charter." The civic-minded men of the community are especially invited.

Moose Card Party

A pinochle party will be held this evening, at 8:15 o'clock, by the Loyal Order of Moose, at its rooms on Cedar street. There will be refreshments. A cordial invitation is extended to the public to attend.

Cathedral School at Canterbury, the oldest English school in the world, has an unbroken record of more than 1,200 years.

Excavating for New City Laboratory

The emergency relief bureau has a force of men at work today excavating for the new city laboratory to be erected on the site of the old brick barn that stood on the property of the Kingston Hospital, adjoining the city hall. This property has been deeded to the city by the hospital. The new laboratory will be a modern two-story brick building, and when it is completed the building will be occupied by the city laboratory which is now located in the county building on John Street.

Pouring Concrete at Incinerator Plant

After a hold-up of two weeks, due to the intense cold weather, the work of pouring the concrete charging floor in the incinerating plant on Wilbur avenue was started this morning. After the floor is poured the remaining work on the building will proceed more rapidly. The incinerator is being built as an ERB work relief project.

Cuckoo Is a Town

Cuckoo is the name of a town in Louisa county, Virginia.

Free | Mothers Invited | Free

TO ATTEND

THURSDAY, JANUARY 31st, AT 2:30 P. M.

A TALK ON INFANT FEEDING

By KATHERINE MOSCHELL

AUTHORITY ON FOODS AND DIETS

AT MODERN HALL

21 GRAND STREET

For Further Particulars Call 1464.

Tablets of sunshine for growing children

SLUSH and snow keep children inside on many winter days. What sunshine they get is weak in the rays that produce vitamin D. No wonder youngsters lose their pep, become victims of winter ills.

It is tremendously important that your children get their share of vitamin D in winter. It prevents rickets, and builds strong bones and teeth. They also need vitamin A to resist infection.

For children especially, we suggest McKESSON'S VITAMIN CONCENTRATE TABLETS OF COD LIVER OIL. Children love their tempting taste. Each delicious chocolate-coated tablet brings all the vitamins in one teaspoonful of U. S. P. X. (revised 1934) Cod Liver Oil. And in addition it supplies calcium and phosphorus.

Give them to your children regularly—and note the results; fewer "colds" and greater resistance to other respiratory diseases, lustier appetites, more pep.

McKESSON'S VITAMIN CONCENTRATE TABLETS OF COD LIVER OIL are just as good for grown-ups. They help protect you against illness and add to your vitality.

Protect health the vitamin way. Take these tablets regularly. Give them to your children to help them grow sound bones and teeth. Buy them at any good drug store. A dollar bottle brings you 100 McKESSON'S VITAMIN CONCENTRATE TABLETS.

STOP DIVERSION

disastrous and unjust!

Mr. Motorist: You already pay all general taxes. In addition, you pay special gasoline taxes and license fees which are intended to be spent on highways, streets, bridges and grade crossing eliminations. But you don't get what you pay for!

Diversion of motor taxes is disastrous for you. Poor roads cause accidents and death every day.

Get a square deal. Urge your Legislators to use motor taxes for highways only. It means a better, safer highway system . . . more jobs for labor . . . and a reduction in your car operating costs . . . in gas, oil, tires and car repairs.

And repeal the one cent Emergency Gas Tax. It was not enacted for highways.

NEW YORK STATE HIGHWAY USERS CONFERENCE

Send me free copy of the "Motorists' Spotlight" and other facts.

Name.....

Address.....

City..... State.....

SALE OF SUPER VALUES IN SILK UNDIES NOW ON!

ROSE and GORMAN

A SWEEPING

CLEARANCE

ON ALL

BOYS' WEAR

Reg. $1.95 All Wool KNICKERS — Checks, Corduroy and Cheviots. Brown, grey and blue. Sizes 10 to 20 — $1.57

$2.95 All Wool SLACKS — Cheviots, tweeds and Corduroys, all shades. Sizes 14 to 20. — $2.37

$4.95 SUEDE JACKETS — Fine quality matched leathers. Only a few left. — $3.95

$4.50 ALL WOOL MELTON ZIPPER JACKETS — Ring hide adjustments. Extra vest attached. Navy only. — $3.60

$9.95 LEATHER COATS — Finest quality, front quarter horsehide, blanket lined, black and brown, to size 18. — $7.75

79c BUTTON-ON BLOUSES — Fine quality broadcloth. Checks, stripes and solid colors. Tie to match. Size 5 to 10. — 65c

$4.50 ZIPPER JUNIOR SUITS — Full length, zipper, cuffed cuffs, two pockets, two pair shorts to match. Sizes 5 to 9. — $3.59

$1.95 ALL WOOL SWEATERS — Slipover and Semi-slipovers with talon zipper. Sizes 30 to 36. — $1.57

$1.69 ALL WOOL SHORTS — Tweeds, corduroy and cheviots. Blue, brown and grey. Sizes 6 to 10. — $1.37

$1.69 ALL WOOL KNICKERS — Fine quality all wool, junior sizes 6 to 9, all colors $1.37

$4.95 TWEEDUROY JACKETS — Can be matched with knickers, wool lined, sizes to 18 ..... $3.97

$1.00 FLANNEL & BROADCLOTH PAJAMAS — Fine quality, fast color, cut full, 8 to 16 ... 80c

$9.95 ALL WOOL ENGLISH TWEED SUITS . . . $7.97

3 Piece Suits, Coat, Two Pair Knickers, Brown and grey. Sizes 10 to 17

$12.95 ALL WOOL ENG. TWEED SUITS

Cheviots, Herring-bone, 1 pair knickers, 1 pair longies or two long. Sizes 10 to 20—brown, grey, blue $10.37

55c Hickok Belts 44c

$1.69 Wash Top Suits $1.37

49c Ties 39c

Scarfs all greatly reduced. All other boys' wear reduced.

20% AND MORE

$3.49 SUEDE OR TRENCH Raincoats

Full cut, fully lined, brown or grey suede, sizes to 20 ..... $2.79

Kingston Daily Freeman.

Per Annum in Advance by Carrier...$7.50
Eighteen Cents Per Week
Per Annum by Mail.....$5.00

Entered as Second Class Matter at the Post Office at Kingston, N. Y.

Published by Freeman Publishing Company, Freeman Square, Kingston, N. Y. Jay E. Klock, President; Robert K. Hancock, Lucia de L. Klock, Vice-Presidents; Stanworth C. Hancock, Secretary; Harry DuBois Frey, Treasurer. Address, Freeman Square, Kingston, N. Y.

Member of The Associated Press

The Associated Press is exclusively entitled to the use for republication of all news dispatches credited to it or not otherwise credited in this paper and also the local news published herein.

All rights of republication of special dispatches herein are also reserved.

Member American Newspaper Publishers' Association.
Member Audit Bureau of Circulations.
Member New York State Publishers' Association.
Member New York Associated Dailies.
Official Paper of Kingston City.
Official Paper of Ulster County.

Please address all communications and make all money orders and checks payable to Freeman Publishing Company, Freeman Square.

Telephone Calls
New York Telephone — Main Office, Downtown, 2200. Uptown Office, 832.

National Representative
Ingraham, Cooley & Coffin, Inc.
New York Office.....350 Madison Ave.
Chicago Office.....75 E. Wacker Drive
Detroit Office.....General Motors Bldg.
Syracuse Office.....State Tower Bldg.

KINGSTON, N. Y., JAN. 29, 1935.

COLDS AND CLIMATES.

It may or may not be any consolation to persons who must stay in the northern part of the country during the snowiest and coldest weeks of the winter, to learn from a professor of medicine that climate has nothing to do with the "common cold." In fact, people have colds in any section of the country or any state in the Union. It is an elusive virus and not the temperature or humidity or anything else of that sort which gives us colds.

The medical teacher went on to say that such factors as "rubbers, clothing, warm underwear, heat in houses, kind of sleeping quarters, the amount of sleep, the amount of exercise, smoking, taking cold baths and diet" have been found, after long study, to have "no particular significance" in catching or avoiding colds. When these conditions are very bad, there may be a slight increase in colds. Along with chilling and exposure they play a part "only when the infectious agent of the cold is present."

That is one reason why it is so important for persons with colds to keep themselves isolated until the infectious stage is past. Children coming down with colds should be kept at home not only for their own sakes but for their schoolmates' protection. General health should be maintained, for that "infectious agent" is present a good part of the time. It is well to be prepared to fight it successfully. Some of the best aids known today are cod liver oil and other foods containing the "anti-cold vitamin," and sunshine or its artificial substitute, the ultra-violet lamp.

REVOLT IN LOUISIANA.

It sounds like news from Europe to read that men are drilling in Louisiana in protest against "dictatorship." So far the movement is comparatively peaceful. The drilling is conducted without guns. Even so, it makes Americans stop and think when several hundred citizens of Baton Rouge, the state capital, start military drill.

They belong to a movement calling itself the Louisiana Square Deal Association, which is establishing units elsewhere in the state and claims to have several thousand members already. The drill formations are taught by World War veterans. There might be guns later. The present purpose is to arouse support for a special session of the legislature to repeal laws which, the members declare, "have made Senator Huey P. Long a dictator over 2,500,000 people."

Senator Long has appeared high-handed and arbitrary, by any standard, in his over-riding of political minorities and his assumption of the right to punish individuals and communities that do not agree with him. There seems to be quite a little of the Spirit of '76 still left in Louisiana. The contest now in the making will be of national interest.

LOW-COST HOMES.

The government plans to go ahead this year with what Public Works Administrator Ickes calls "a truly great housing program." There will be slum clearance projects in industrial cities and low-cost housing projects for workers in the suburbs of industrial towns, to the value of perhaps $1,500,000,000. The aim is to have such building enterprises pay their own way so far as possible; but however that may be, Uncle Sam is going ahead with them.

The administration has hoped that private capital would get into this sort of enterprise. Capital still holds back, and so the government feels obliged to do it, for the double purpose of getting the building industry under way again and providing housing accommodations that are greatly needed. Foreign governments in many countries have done much building. So have private capital groups. Properly planned and managed, such enterprises ought to pay more profit than billions of idle American capital are now making.

EMOTIONAL VOTING.

Political bosses, explains an intelligent lawyer, really are psychologists who know that voters are governed by "emotions rather than convictions." With that as a starting point, they make their political campaigns good shows. They indulge cheerfully in "hokum, showmanship and advertising." They rarely stress principles.

Voters wishing to circumvent the political boss can do so by going in for convictions, by studying principles and their application to civic life, by seeking to understand issues and to make up their own minds as to what they want. That is work, however, and calls for time and energy and thought on the part of the private citizen. Sometimes he is willing to tackle it and to assume his own share of responsibility for good government. Too often he considers it all a little beneath him. And that is why good government is so hard to achieve and difficult to maintain.

That Body of Yours

BY

James W. Barton, M. D.

(Registered in Accordance With The Copyright Act)

CAUSE OF SLEEPLESSNESS

As sleep is as important as food and loss of sleep causes one to be just as irritable as when one is hungry, the cause of sleeplessness is naturally very much worth finding.

Research physicians working on the problem of sleep tell us that when the obstacle to sleep is simply a nervous state of mind, anxiety, or other depressing emotions, the patient finds it difficult to go to sleep often staying awake three or four hous fussing, but finally gets to sleep and thereafter sleeps well until morning.

However, when the trouble lies in some physical condition such as high blood pressure, or some low or slow poisoning of the system from infection, the individual falls to sleep readily enough but wakes up in two or three hours and after that finds it almost impossible to go back to sleep.

The explanation is that when the individual can't get off to sleep when first going to bed it is his worry that keeps him awake, but when he falls asleep from sheer fatigue he stops worrying and sleep continues.

In the case where the patient gets off to sleep, but wakes later and remains awake, the patient goes off to sleep at first because he is drowsy from his physical ailment—undernourishment, poisoning or other condition; but as soon as he has regained some strength from his sleep, these physical conditions awaken him again.

Now it is admitted that the above is not always a true or sure guide as to the cause of sleeplessness. Besides there are some mental ailments where the patient is awake for hours at a time and yet is not worrying about anything.

The point then is that we should all sleep at night 6 to 9 hours according to constitution or habit, and if we are not sleeping we should find the reason and correct it just as we would find out what is causing loss of appetite or weight.

The above guide may help us to worry less, and to have a complete physical examination to locate any hidden infection.

However one very common cause of sleeplessness is worrying about not getting enough sleep.

TWENTY AND TEN YEARS AGO

Jan. 29, 1915—Ludwig Marquart found guilty by a jury in county court of murdering Mrs. Amelia Paulus.

Joseph I. Clark died at his home on Ora Place.

James Desmond, a former resident, died in Brooklyn.

Charles K. Moulton, principal of Kingston Academy, appointed principal of Kingston High School by board of education.

Jan. 29, 1925—Washington dispatch notes Palmer Canfield will resign as prohibition director of New York.

Warning issued against wasting 2,000,000 gallons of water a day by letting faucets open, thus creating fire hazard on high points in city.

Thermometers register 26 below zero at Woodstock.

Report 14 inches of ice in Hudson river.

Mary Argulewicz of 26 Jarrold street died.

Mrs. Mary M. Streeter of 253 Broadway died.

Bank May Accept HOLC Bonds

New York, Jan. 28 (Special)—Authorization was given to Michael Lackey, Jr., as receiver of the Mountains National Bank of Tannersville to accept Home Owners Loan Corporation bonds in lieu of a first mortgage lien on property in Hunter, N. Y. Lackey's application was approved today by Judge Francis G. Caffey in Federal Court. It permits the bank to release a first mortgage given by Lizzie F. Dolan on her Hunter property to the HOLC in return for the corporation's bonds and a second mortgage. The Dolan indebtedness is over $5,000. The HOLC would advance at least $3,000.

Bermudez Not First

A recently discovered map furnishes abundant proof that Bermuda was discovered prior to 1510. Previously Juan de Bermudez, for whom the islands were named, was believed to have found them in 1515.

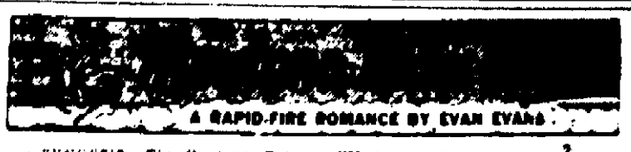

A RAPID-FIRE ROMANCE BY EVAN EVANS

SYNOPSIS: The Montana Kid has arranged with Rosita, daughter of an inn keeper whose place is hard by the fort of Duraya, an entrance into the fort. Montana, with Mateo Rubriz and Brother Pascual, plans to steal the emerald crown of Our Lady from the governor of Duraya, who himself had stolen it from the church. Mateo and Pascual come to Montana's room in the inn for a talk. They hope to return the crown to Bishop Emiliano.

Chapter 16

CAREFUL PLAN

"WE NEED," said Montana, "a man to hold our horses in the right place. Pascual will do it for us. We also need 'soup.' Have some dynamite boiled down during the day to get it, Mateo. Get the fuse and the rest we'll need to blow a safe, and some yellow soap to run a mold."

"What safe?" asked the bandit.

"Up in the tower is the room of the governor, with his office in front of it. And in a corner of the room there is an old safe, but a strong one."

"Are the emeralds in that safe?" asked Rubriz.

"How can I tell? But if they're not in that safe, where would they be, friend?"

"Very well. That is one thing learned. What else?"

"Here is a plan of the inside of the fort. Every room and every gallery is marked down. And all the courts. And the sentry posts are marked in red, you see?"

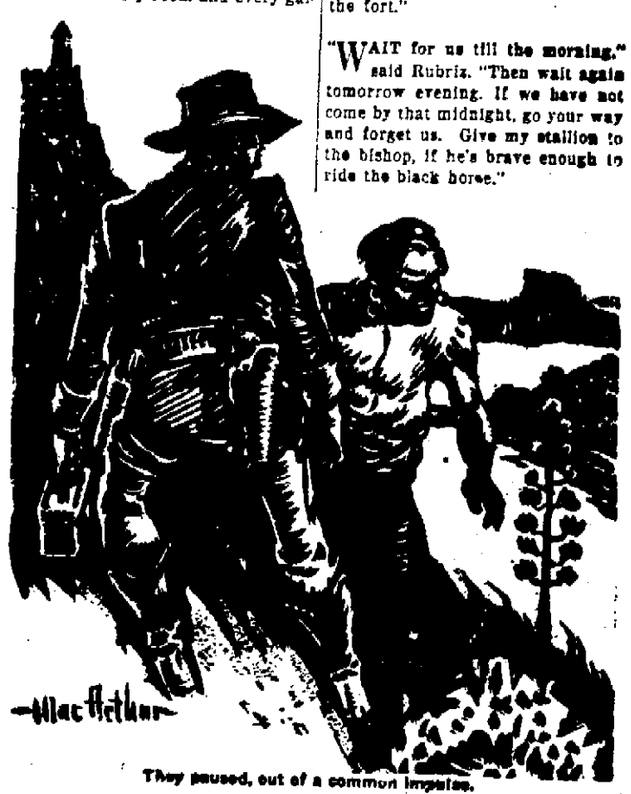

They paused, out of a common impulse.

"I see," said Rubriz, poring over the plan. "All that we need, now, is a pair of wings to fly over the walls, unless the sentries are ready to shoot us out of the air."

"Come to meet me, tonight, just after dark, at this same place. Or wait here the rest of the day with me," said Montana. "Pascual can get the horses, in the meantime. He can keep them down in the willows by the bank of the river. You know where the willows are thickest, down there, Pascual?"

"I know," agreed the friar.

"Ay, but how to get into the fort?" demanded Rubriz.

"That will be managed. I know a certain way to tap on a certain postern down at the bottom of the wall above the river. And my tap will bring out a certain sergeant with a smile on his face and his hands empty. If he leaves the door open behind him, can we trust ourselves to get inside, friend?"

RUBRIZ began to sweat. His face shone almost as brightly as his eyes.

"What lies inside the door?" he asked.

"A guardroom with two private soldiers inside."

"And these two?"

"There are only two of them, Mateo."

"Ay, but two can alarm ten thousand."

"There was never any good plan without a little risk in it," answered El Keed, shrugging his shoulders.

"Look!" muttered Rubriz to Pascual. "He is a devil, eh?"

"He does a work in the name of a kind God," said the friar devoutly.

"And how do you know that the fool of a sergeant will open the door when you tap?"

"He is not a fool. He's only a man in love."

"Hai, brother! And you know the girl a little better than he knows her?"

"Five hundred dollars worth better. That's all."

"It's a good bit of difference."

"He's told her that if she ever comes to that postern and rape on it in a certain rhythm, he'll be out instantly, and have her in his arms. If he should put his hands on Mateo Rubriz, instead, that would be only his hard luck, I'd say!"

* * * * *

Down among the willows the light thickened earlier and there was a tone of green added to the gloom. Here, as the day ended with its sudden fires in the sky, Rubriz and Montana met the big friar.

Brother Pascual was gravely and deeply excited. He led his own mule, the great black stallion of Rubriz, and that red-silk beauty, the mare of the Kid. As the darkness seemed to lift in a wave that closed at last over the walls of Fort Duraya, the friar said: "If I could go with you, friends, it seems to me that I should be happier than any other man in the world."

"Three men can be seen where two might slip by," answered Montana. "And knowing that you're out here, waiting, will make us that much stronger if we ever get inside the fort."

"WAIT for us till the morning," said Rubriz. "Then wait again tomorrow evening. If we have not come by that midnight, go your way and forget us. Give my stallion to the bishop, if he's brave enough to ride the black horse."

"And take the red mare," said Montana, "a good two days' march into the mountains. When you come to grass and water, and no man's house in sight, turn her loose without a strap on her back."

"I shall do it," said the friar. "I swear under the eye of Heaven. Brothers, give me your hands."

They were given to him, and he exclaimed in his great deep voice: "We three are bound together. The warmth of our blood commingles and the breath of one spirit moves in us. There is more than the strength of earth in us. Bishop Emiliano prays for you tonight. Be strong. Be patient. And I shall wait here and pray in my turn. If only I could fill my hands in this work, instead of filling my throat with words!"

When the honest friar had finished speaking, the quick dark of the night already had closed over the town, and Montana and Rubriz went up the slope towards the fort through the first blackness.

They were close to the black and rigid heights of the fort wall when they paused, out of a common impulse, and looked behind them. All the stars were shining except towards the east and south, where thick clouds had unfurled close to the horizon. Perhaps a storm was moving up from that direction.

But all was placid and the night was so windless near by that they could see the thin faces of the stars in the shallows of the river loop near the willows where the good brother Pascual was waiting for them.

"Now, I tell you this," said Rubriz, softening his mighty voice to secrecy. "It is better to have the naked prayers of a fellow like that Pascual than a hundred strong men at your back."

(Copyright, 1935, Harper & Brothers).

Tomorrow, Mateo and Montana tap on the postern gate.

OLD HOUSE DESTROYED SATURDAY AT HIGHLAND

Highland, Jan. 28—A most serious fire occurred between 4:30 and 5 o'clock Saturday morning when the three story house on the old road to Milton was utterly destroyed, with the contents.

It was built more than 50 years ago by the Mackey family and until January, 1927, was occupied by L. D. Mackey and his sister, Miss Susan Mackey, and Mr. and Mrs. J. R. Wood. At that time the place was purchased by Mr. and Mrs. Charles Hecht and family, who maintained it as a tourist home until the road was changed. Then they opened a gas station in 1931.

A passing trackman discovered the rear of the house in flames and stopped at the station to notify the family, who were there. The station is kept open night and day and the three members of the family were all at the station, so that the house was unoccupied. When the front door was opened the interior of the house was discovered to be in flames and nothing could be done. The Milton fire company was notified and they in turn called the Highland company, but due to a lack of water no streams could be turned on the blazing structure. The firemen used chemicals on the out buildings and prevented their destruction. The loss is estimated to be easily $16,000 and some insurance was carried. No one of the family had any idea of how the fire started. A fire was kept in the furnace but that had been carefully looked after.

Red, Green Traffic Lights

As long ago as 1868, Warminster, Eng., tried out a red and green traffic signal in the form of a gas lamp and used only at night.

Suttee is Taboo

Suttee, the Indian custom of a widow burning herself on her husband's funeral pile, was legally abolished by the British in 1829.

POLITICS at Random

By BYRON PRICE
(Chief of Bureau The Associated Press Washington)

WASHINGTON is finding important hidden meanings in the news that President Roosevelt wants Vice President Garner renominated with him in 1936.

For a President to indicate a choice a year and a half ahead of time was no contrary to precedent that many politicians were inclined at first to be incredulous. Inquiry disclosed no mistake had been made in the news dispatches.

The real significance of it all became apparent only when it came out that a very embarrassing situation was developing in the administration's family circle.

Word had come to the White House that two or three cabinet officials, a half dozen senators, and various others were engaging in activities which led to a strong impression that they already were running for second place on the 1936 democratic ticket.

That was demoralizing for several reasons. The most important was that it created suspicions and rivalries at points in the inner administration set-up where such weaknesses would do the most harm.

It remains to be seen whether the hint from the White House will cure the situation. Some of those involved do not take hints easily.

Ickes Has Troubles

THE troubles of Secretary Ickes have become the absorbing theme of many a Washington social talkfest. Reports that he is on his way out of the cabinet are not generally accepted, but there is a distinct impression that his place in the administration will not be so prominent henceforth.

His difficulties with the housing administration, certain members of congress and the cabinet, and various others including some persons at the White House, appear to arise from these several causes:

His economic theories, which one section of the business world distrusts. His open distaste for some of the politicians and their methods. Misteps on the part of several of his subordinates at the interior department, for which he was held responsible — whether rightly or wrongly.

Altogether, Washington finds a great deal to talk about. The cumulative evidence, no one denies, shows that a number of people—some very high up—are on the secretary's trail. The guessing whether they will get him is divided.

* * *

Bankhead is Needed

IN THE opinion of those wise in the ways of the house of representatives, much now depends on the celerity with which Representative Bankhead of Alabama recovers his health and takes over fully his new job as majority leader.

In its first test of the new session —over the $4,000,000,000 relief gag rule — the democratic managers, minus Bankhead, got into trouble. They found they could not control the democratic membership without making concessions. President Roosevelt asked Speaker Byrns and the others to come to the White House and tell him what happened.

The incident was interesting chiefly when it was considered what other important tests lay ahead. Of some of them—such as the approaching bonus vote — the administration frankly is apprehensive.

Bankhead, who went to the hospital on the day he was chosen leader, had been relied upon heavily to hold the democrats in line by his forceful leadership and general popularity.

Without him, the situation is far different from what the White House had expected.

Tips on Contract

By TOM O'NEIL

Free Bids

If you open the bidding and are immediately overcalled by the adversary at your left, what your partner says now is quite significant.

If he passes, either he has little strength or is waiting to see whether you can rebid. But if he bids, you have the right to assume that he has a fit with the suit you called or that the suit he bids is of independent strength.

The logic of the situation is that an adversary already has given you opportunity to bid again; partner does not need to do so. He is entitled to keep golden silence on hands with which he would be warranted in keeping the bidding open if the adversary at your left had passed.

If partner has a void or singleton of your suit it would be quite dangerous for him to insert a free bid after an overcall unless his hand was otherwise quite strong, especially in the suit he named.

On the other hand, if you rebid and the course of the adversaries calls indicates some action must be taken to save game or rubber, partner is quite justified in making a secondary bid, provided he is in some measure prepared for another rebid by you.

In illustration:

(DEALER) NORTH
♠3
♥AKJ752
♦A62
♣843

WEST
♠J10865
♥93
♦J1073
♣A7

EAST
♠AKQ97
♥108
♦KQ4
♣Q92

SOUTH
♠42
♥643
♦985
♣KJ1065

North bid a heart and East said a spade. South passed as the club suit was quite anaemic and there was nothing else in the hand of merit except the spade doubleton. The heart support for partner was less than normal. Any bid now would indicate to North strength that was not in the South hand.

West raised East's spade bid to two and North bid three hearts. East said three spades. South now bid four clubs, reasoning as follows: "I have no defense against spades. Already I have told partner, by my pass on the first round of bidding, that my hand surely is not strong. Possibly the enemy has game in spades and my partner may wish to go to five hearts if he has a fit with my clubs.

"If the enemy does not go to four spades, my partner can go to four hearts, for which there should be a play, since he opened the bidding and rebid the hearts."

Over South's four clubs West bid four spades and North went to five hearts, which East doubled. The contract was made after a spade opening and continuance. The finesse of the club ten forced West's ace and South's clubs afforded a parking space for North's two losing diamonds.

A diamond opening by East would have defeated the contract, since the adversaries would make a second diamond trick when in with the club ace. East and West would have had trouble with four spades, but North could not tell that.

The Republic of Syria

The World war made many changes in the political map of Europe and Asia, and among the nations so active was the Republic of Syria. This land was formerly a part of Turkey. During the war it was occupied by French troops, and the treaty of Versailles gave a mandate to France for govern Syria, but since a few years ago the territory was divided into two republics, known as Syria and Latakia, formerly Lebanon.

"Tomorrow"

The Spanish word mañana is pronounced mah-nyah, each a as in arm, ny as in canyon and ah a form of interjection. That is, to mean a somewhat indefinite time in the future.—Literary Digest.

Sundown Stories

The Apology

By MARY GRAHAM BONNER

WHEN the old man awoke he said to his wife:

"This adhesive tape on my head pulls, and the hair Willy Nilly gave me is getting all out of position."

He looked at himself in the mirror of the bureau and he was indeed a sorry looking sight. Suddenly the sunlight shone upon a strand of hair.

"My wig!" cried the old man happily. "Here's my wig! I must have pushed it to one side of the bureau by mistake. You can see that it's not surprising I missed it when it was almost out of sight.

"But I must go over and offer an apology to Willy Nilly for suspecting his crow. Not that I like that crow," continued the old man irritably. "He's a bad fellow. But a crow can think up so many things to do to annoy one that if I apologize he won't be after me.

"I wouldn't want to have him harm my spring planting for example."

"Yes, you'd better go right over to Willy Nilly's," said the man's wife.

The old man put on his wig, but it didn't fit right with all the loose hair Willy Nilly had given him, and

which he had fastened on with adhesive tape, but he went right along.

After a short time he arrived at Willy Nilly's door. He knocked gently but Willy Nilly heard the knock instantly. Even though Mrs. Quacko Duck had done her best to make Willy Nilly rest he had not slept well.

"I've come to apologize," said the old man as Willy Nilly opened the door.

Tomorrow—"Fixing The Head"

Friendship

"Friendship," said Hi Ho, the sage of Chinatown, "is sometimes a mark of mutual esteem and sometimes only an evidence of neutral toleration."

Talks to parents

Looking Forward

By BROOKE PETERS CHURCH

There is a tendency in many parents to look upon childhood as a thing apart from life, a period cut off from the future. At some moment in the child's growth, eighteen or twenty-one perhaps, the picture changes. The child is gone, and in its stead the adult has appeared to take on the burdens and responsibilities of life.

But life cannot be lived on this basis. The child every day is becoming, never just being, and what it says and does and experiences from its earliest moments is part of its whole life's pattern. With this in mind it at once becomes apparent that the child's training and environment are important, not only for its present, but also for its future development.

A human being is only temporarily a child. Even while we rejoice in his baby ways he changes overnight and is grown up to be permanently an adult. If parents could but remember this in training their children, they could avoid many pitfalls and give the child a better chance for the future.

Why allow Susan to keep her baby voice and mispronounce her words, "because she is only a child?" Susan will have to put years into outgrowing these things when she becomes conscious of them, and will not thank her mother for the pains. Why let Sam develop slovenly habits of work and unpleasant manners? It is easier to teach Sam when he is little, and so prepare him for the future when he must find and hold down a job.

The aim of child training should be from the outset not to keep it dependant on home and mother, nor to pamper and praise it into a false sense of superiority, but to prepare it as quickly and thoroughly as possible for its adult life, when it must leave home and fend for itself.

Cloth From Asbestos

Although asbestos is a mineral mined from the earth and will not burn, rust or disintegrate, it can be woven into cloth weighing only one pound to the square yard.

More Rain in Wooded Lands

European scientists declare that rain falling in wooded land is 25 per cent greater than that in open areas.

A Washington Daybook

By HERBERT PLUMMER

WASHINGTON — Senator Nye of North Dakota and his senate committee investigating the munitions industry are having no end of trouble.

First, when the Nye committee was going at full strength, bringing out allegations about activities of the so-called "merchants of war," the White House selected a committee of its own to study means for taking the profit out of war.

The move "is amazing to me," said Nye. "The investigation will continue," said Vandenberg of Michigan, a member of the committee. "So far as we are concerned, we're going to march down the middle of the road" and carry out instructions, said Clark of Missouri, another member of the committee.

Chairman Nye, when the 74th congress was convened, almost immediately went before the senate and asked for more money to continue his investigation.

* * *

Senate Response Slow

FOR some reason the senate didn't respond with any visible degree of alacrity. That, despite the fact that Nye presented his request in a prolonged speech in which he was helped materially by members of the committee. The senate finally gave his committee $50,000 of the $100,000 for which he had asked.

While the North Dakotan and his colleagues on the committee were trying to persuade the senate to advance them sufficient money to carry on, the other side of capitol hill was heard from.

Unexpectedly, Representative McSwain of South Carolina, chairman of the military affairs committee of the house, announced that his committee had ordered an investigation, beginning immediately, of the proposal of a universal draft (embracing the idea of putting both men, money and materials in the same category in times of war).

And, to add zest to his announcement, McSwain said that "among the first witnesses" to be called would be Bernard M. Baruch, financier and chairman of the old war-industries board, and Hugh S. Johnson, former Blue Eagle chief.

Both are members of the specially-appointed White House committee to study means for taking the profit out of war—Baruch being chairman.

* * *

Started Speculation

THE move of McSwain's committee, coming as it did on top of what had happened and timed as it was, set politicians in the capital to speculating.

They recalled that Chairman Nye is a republican—a progressive republican, but one who hasn't strayed quite so far from the fold as some of his insurgent brethren. They also remember that at the time Nye expressed his "amazement" at the appointment of the White House committee, he added that the cause of his "amazement" was the fact that "efforts now should be made to zoom to check and halt the work of this committee, which is under instructions from the senate to find out the facts and then report its recommendations for legislation."

Are the democratic politicians anxious among themselves, awaking to the fact that a republican is chairman of an investigating committee capable of unearthing things for which democrats believe they should have credit?

BARBARA BELL FASHION PATTERNS

Pattern No. 1580-B

Shirtwaist Frock With a Coat of Its Own

This year, smart shirtwaist frocks have coats of their very own — voluminously swaggerish ones made with just seams enough to give them style.

The model illustrated is an excellent ensemble choice for spring and summer wear. The dress may be used separately, and so may the coat. Both are strikingly simple. But when it comes to putting on accessories there is no end to the effects we can achieve with gay scarfs, trick collars, interesting belts, bags, jewelry, hats, and so on.

The dress in itself is very quiet. It fits smoothly through the shoulders. The waist buttons straight down the front. And this spells comfort to all of us. Reserve fulness is supplied by back and front insets in the skirt—pleats facing toward the center rather than away.

The swagger coat is a triumph in simplicity. A seam down the back and others on the top arm unite in giving the loose, swagger lines that our sports clothes call for.

Barbara Bell Pattern No. 1580-B is designed in sizes 14, 16, 18, 20; 40 and 42. Corresponding bust measures 32, 34, 36, 38, 40 and 42. Size 16 requires about 3 yards of 36 inch material for dress; 3⅝ yards of 36 inch velveteen for coat.

Tomorrow: Cape dress for matron.

BARBARA BELL PATTERN SERVICE
Kingston Daily Freeman, Post Office Box 140
Times Square Station, New York, N. Y.

Enclose FIFTEEN cents in coins for Pattern No. ..... Size ...

Name .....

Address .....

Give pattern number, size, and full address. Wrap coins securely in paper.

(Copyright 1935, by The Bell Syndicate, Inc.)

Slender-Smart!

Edited by
LAURA I. BALDT, A.M.
For many years Assistant Professor of Household Arts, Teachers College, Columbia University, New York, N. Y.

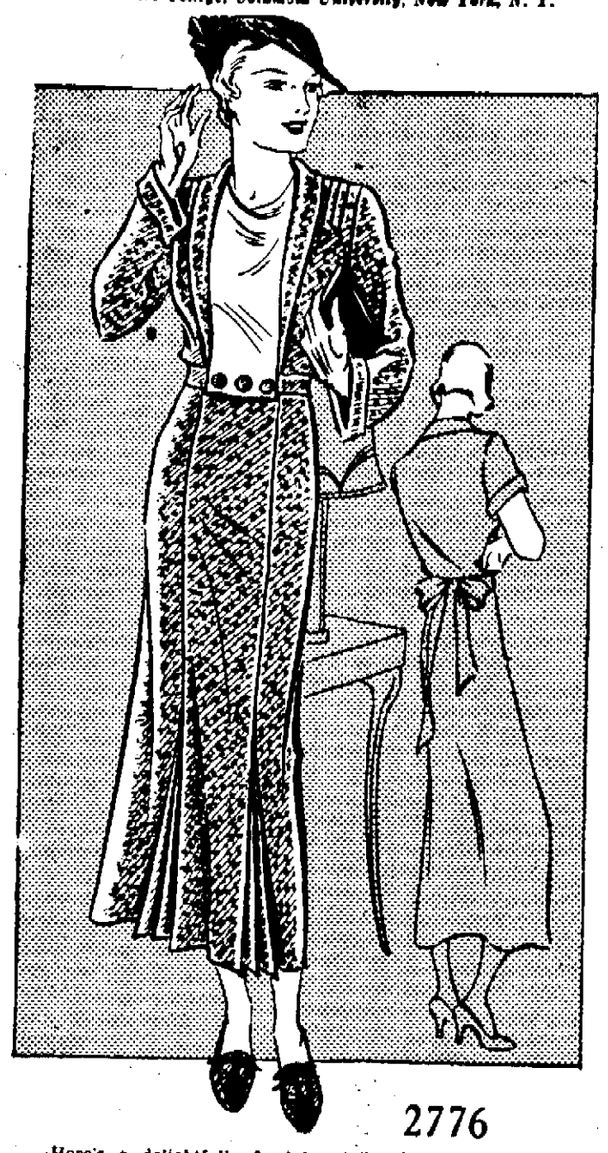

Here's a delightfully feminine tailored type, so smart 'neath your winter wrap in black and white silk and wool mixture. Plain white crinkly crepe silk is used for the clever vest arrangement that buttons "on" at the waistline.

It will be a splendid dress to wear right through the spring and prove a real economical choice.

Style No. 2776 is designed for sizes 36, 38, 40, 42, 44, 46 and 48-inches bust. Size 36 requires 4⅜ yards of 39-inch material with ⅝ yard of 27inch contrasting material.

Send TEN CENTS (10c) in stamps or coin (coin is preferred, for PATTERN. Write plainly NAME, ADDRESS AND STYLE NUMBER. BE SURE TO STATE SIZE YOU WISH.

Something new! Something different! Our new Spring Fashion Magazine. Learn about the new fabrics. Read the latest make-up hints from New York and Hollywood. The book is ready now. Send 10 cents for your copy to the Pattern Department, Kingston Daily Freeman, 200 Fifth Ave., New York City.

MODES of the MOMENT

The separate blouse is importantly stressed in new season showings as a dress accessory of considerable style interest not only for resort wear, but indicating the trend for spring as well.

Gay prints, bold plaids, colorful stripes, black and white checks as well as solid pastels appear prominently. Crepe de chines and taffetas are favored to wear with the spring suit or separate skirts and are effectively featured in varied types from tailored shirtwaist styles to dressy semi-formal effects.

Shirring, pleating, stitching, fagoting, cording, tucking and quilting play an interesting part in the simple yet smart styling of the new blouses.

In the sketch above at left is shown a tailored model of crepe de chine in horizon blue. The neckline is high and finished with a self tie, with stitching used as trimming. Rows of stitching also trim the front in a vestee effect ornamented with found glass buttons. The half sleeves are cuffed, self-tabbed and trimmed with a glass button.

The other style, also in crepe de chine, was featured in aquatone. This blouse has long sleeves with tight cuffs and a V-neckline, with pleating detail down the front. The large self bow at neckline is done in cartridge stitching, while self-covered buttons fasten the back neckline. The belt ties at back.

MENUS OF THE DAY

By MRS. ALEXANDER GEORGE

Baked Pears For Dessert

Dinner Serving Four
Corn and Cheese Casserole
Cranberry Muffins
Lettuce — Chili Salad Dressing
Baked Pears
Coffee

Corn And Cheese Casserole

- 2 cups corn
- ⅓ cup diced cheese
- 2 tablespoons chopped onions
- 2 tablespoons chopped celery
- 2 tablespoons chopped pimientos
- ½ teaspoon salt
- ⅛ teaspoon pepper
- 3 tablespoons butter
- 4 tablespoons flour
- 1½ cups milk

Melt butter, add flour and when blended add milk and cook until creamy sauce forms. Stir constantly. Add rest of ingredients. Pour into buttered baking dish and bake 30 minutes in moderate oven. Serve in dish in which baked.

Cranberry Muffins

- 2 cups flour
- 4 teaspoons baking powder
- 6 tablespoons sugar
- ½ teaspoon salt
- 1 egg
- 1 cup cold water
- 3 tablespoons fat, melted
- ⅔ cup cranberries, halved

Mix dry ingredients, add egg, water and fat. Beat one minute. Fold in berries, mix lightly. Half fill greased muffin pan and bake 15 minutes in moderate oven.

Chili Salad Dressing

- ½ cup French dressing
- 2 tablespoons chili sauce
- 1 tablespoon catsup
- 1 tablespoon horseradish
- 4 ripe olives, chopped
- 1 tablespoon chopped pickle

Mix and chill ingredients.

Baked Pears
(With Honey)

- 6 halves pears
- ⅔ cup honey
- 2 tablespoons lemon juice
- 2 tablespoons butter, melted
- ¼ teaspoon cinnamon
- ¼ teaspoon nutmeg

Arrange pears in shallow pan. Mix rest of ingredients and pour over top. Bake 30 minutes in moderate oven. Turn several times to allow even cooking.

If canned pears are used they will require 20 minutes cooking.

HUSKY THROATS
Overtaxed by speaking, singing, smoking
VICKS MEDICATED COUGH DROP

Household Arts

by Alice Brooks

PATTERN 5287

Spring is in the air—at least where clothes are concerned. Here's a simple crocheted blouse that will make you think of spring while your crochet hook is flying. It is an exclusive Alice Brooks model designed with all the skill and good taste peculiar to these patterns. The plain filet mesh of the body of the blouse contrasts with the bold lacy design of sleeves and scarf. You can make it without the scarf, for the line of the raglan sleeve always is effective. The toque—it's the simplest thing to make—is the sort of thing you'll be happy to have in your Spring wardrobe. The blouse is equally lovely in yarn or string, so get busy and be ready to accept all the admiration you'll call forth when you wear this blouse.

In Pattern 5287 you will find complete instructions for making the set shown; an illustration of it and of the stitches needed; material requirements, and color arrangements.

To obtain this pattern send 10 cents in stamps or coin (coin preferred) to the Kingston Daily Freeman Household Arts Dept., 259 W. 14th street, New York, N. Y.

Cleveland Once in Connecticut

Cleveland, Ohio, was once a town in Connecticut. Due to the phrase "sea to sea" by many a Colonial charter, several states held grants, reaching from the Atlantic to the Pacific. The Cleveland region was known as New Connecticut.

Center of Pearl Industry

Thursday Island, in Torres straits, belonging to Queensland, Australia, is a center of the pearl and trepang fisheries.

Siam's Temples

Of the Buddhist temples of Siam which are usually guarded by grotesque images of giants, expected to scare off the Evil One, the most outstanding is the Emerald Buddha, in the royal palace enclosure.

Robert Burns Not Tall

Robert Burns the poet was 5 feet 10 He is said to have had great strength. His build was heavy, with "a plowman's stoop."

Parent-Teacher Associations

Children's Play

"The Wizard of Oz" will be held in the high school auditorium, February 9 with two performances at 1:30 and 3:30 p. m.

It has been the custom each year for the Junior League and also the Parent-Teacher Association to present a children's play. These plays are given for the purpose of providing worthwhile entertainment for our children. The Parent-Teacher Association and the Junior League are working together this year in order that the play shall be bigger and better than ever before. The Junior League will use all their effort, talent and time to make the "Wizard of Oz" a real Broadway production. The P.-T. A. will sell tickets and try to make it possible for every boy and girl to see the entertainment.

The "Wizard of Oz" was written solely for the children of today. It aspires to present a modernized fairy tale, in which the wonderment and joy are retained, and the heartaches and nightmares are left out.

The proceeds of this entertainment will be used entirely for our children. The work of the Junior League is with the infant. It consists of instructing the young mother in the care of her newborn baby, furnishing nursing service where needed and many other services which help give the baby a healthy start in life. Then comes the work of the P.-T. A. when the child enters school. Many children who are undernourished and underprivileged are furnished not only with warm clothing and shoes but are also furnished with milk and hot foods at noon. The school yards are equipped with many things to make the recreation periods more enjoyable. Cooperation is developed between the parents and teachers.

Due to economic conditions in our vicinity, this year has been one of unusual demand both upon the Junior League and the P.-T. A.. Both of these organizations stand ready to meet all the demands to the best of their ability. Their ability depends in a large measure upon the generosity of the public in supporting their program for raising funds to carry on.

OPTOMETRY

Glare, eyestrain, uncorrected optical defects cause headaches — our correct glasses relieve.
S. STERN
EST. 1860
47 BROADWAY · PHONE KINGSTON 2-W

FREEMAN ADS Get Results

"FELT MISERABLE MOST OF THE TIME"

Then Kellogg's ALL-BRAN Checked Her Constipation*

Read Mrs. Marsden's letter: "I have been a subject of constipation* for the last 11 years. I felt miserable and irritable most of the time. My husband is a manager of a chain store. He said 'Why don't you try Kellogg's ALL-BRAN?'

"ALL-BRAN helped me right away. I have taken it now for the past 5 months, and I am as regular as a clock. My health is fine, and I am full of pep."—Mrs. Charles Marsden, 681 Merrick St., Detroit, Mich.

*Constipation due to insufficient "bulk" in meals.

ALL-BRAN provides gentle "bulk" to aid regular habits. It also supplies vitamin B and iron.

The "bulk" of ALL-BRAN is more effective than the "bulk" in fruits and vegetables, as it does not break down within the body. Two tablespoonfuls daily are usually sufficient. If not corrected this way, see your doctor.

Isn't this food much pleasanter and safer than risking potent medicines? Get the red-and-green package at your grocer's. Made by Kellogg in Battle Creek.

Keep on the Sunny Side of Life

Capes Are the Rage

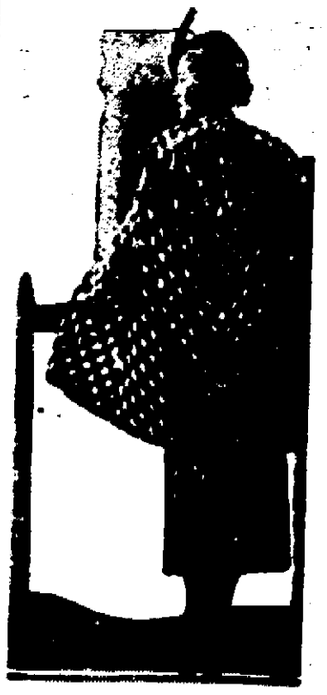

Lanvin selected a bold brown and tan check for this stunning ensemble. The bodice of the two-piece dress is finished at the waistline with a stitched band of the material. Capes are the rage this season.

London's Air Raids

London had 25 air raids during the Great war, in which altogether 522 bombs were dropped and 224 people killed and 1,200 injured.

YOU'VE WON HIM—NOW YOU MUST KEEP HIM...

Don't let Cosmetic Skin spoil your good looks!

You can use cosmetics as much as you wish yet guard against this danger...

MANY a woman without realizing it is actually *spoiling her looks*. For stale make-up left choking the pores causes dullness, tiny blemishes—signs of Cosmetic Skin!

Cosmetics Harmless if removed this way

Hollywood screen stars *protect* their million-dollar complexions with Lux Toilet Soap—the soap especially made to remove cosmetics *thoroughly*. Its rich ACTIVE lather sinks *deep* into the pores, carries away every vestige of dust, dirt, embedded rouge and powder.

Before you put on fresh make-up during the day—ALWAYS before you go to bed—give your skin this gentle, protecting care!

LISSA LANDI
PARAMOUNT STAR

OFFICE CAT

By Junius

Old-fashioned girls were afraid of being criticized;
The new-fangled ones are afraid they won't be.

Visitor—What's become of that pretty stenographer with whom you used to be friendly?
Clerk—She ran off with the boss' money.
Visitor—Really! Did he sue her?
Clerk—No—She took him with it.

Epitaph in an English churchyard —"Sacred to the Memory of Major Brush, Royal Artillery, who was killed by the accidental discharge of a pistol by his orderly, April 14, 1831. Well done, good and faithful servant."

Friend—I must write to my husband, but I can't find the words.
Woman—Oh, just give him the figure.

This generation now promises to straighten out every thing to the queen's taste, leaving nothing for future generations to do but to pay the bills.

Mother (from staircase)—Junior, for goodness' sake, turn off that loudspeaker! That woman's voice goes through and through my head!
Junior—But mother, this isn't the radio. This is Mrs. Brown come to see you.

Peter has quit borrowing to pay Paul, and vice versa. Both now find it more convenient to borrow from Uncle Sam.

Discounting Trouble

Many folks will talk of storms
When the weather's calm and fair;
Of course, a bridge is made to cross,
But not until we're there.

Mother—I hope that Jim is beginning to learn the value of money.
Mrs. Newlywed—I think he is, mother. I haven't found any in his trousers pockets for a week.

And what, asks one reader of this Column of Piffle, has become of the old-fashioned grandma who wore red nightcaps and told the children Bible stories at bedtime?

Visitor—You have a wonderful library here and full of fine books. Your family must enjoy it in here.
Rich Man (sighing)—No, the only kind of books that interest them are the kind I carry in my pocket.

Transportation Item: The flier flew until he got the "Flu," then he went "flooey."

She—What do you live on?
He—I live on my wits.
She—You don't look any too well fed.

Fortunate indeed is the man these days whose cigarette lighter and wife both work.

The lights were soft and low. A superlative dance orchestra supplied persuasive rhythms. The coy young lady in the shimmering chiffon decided she's had enough for the moment.
Gallant Escort—I thought you told me you could die dancing!
Girl—Yes, but I didn't say anything about being trampled to death!

Strange as it may seem to warm the party up someone must break the ice.

Man—Does your wife like the radio?
Friend—Yes, but she'd like it better I guess if we had the mike, instead of the receiving set, in our living room.

Gambling has enriched few honest people. It has impoverished millions.

The Moss Feature Syndicate,
808 Summit Ave., Greensboro,
North Carolina.

Antimony

Antimony, one of the essential metals of type metal and other alloyed metals in which a low melting point is desired, comes largely from foreign sources.

"Facing the Music"

It isn't definitely known, though the expression "facing the music" appears to have come from military sources. Three attempts at explanation—the first of them the most likely—attribute its origin to (1) the drumming out of men dismissed from the army, (2) the mustering of militiamen, who are drawn up in ranks facing the band, (3) the difficulty in training army horses to remain quiet when placed near a regimental band. Another suggestion which has been made is that the phrase is derived from the situation of the actor, who, when before the orchestra, is facing his critics also.—Cleveland Plain Dealer.

"I'll teach him," says Puff, "what's right and what's wrong."
"Ho hum!" answers Tinkum. "That won't take you long."
"It's wrong," Puff begins, "not to stop when you're told.
And NEVER steal candy—it's meant to be sold."

GAS BUGGIES—Not Much Help.

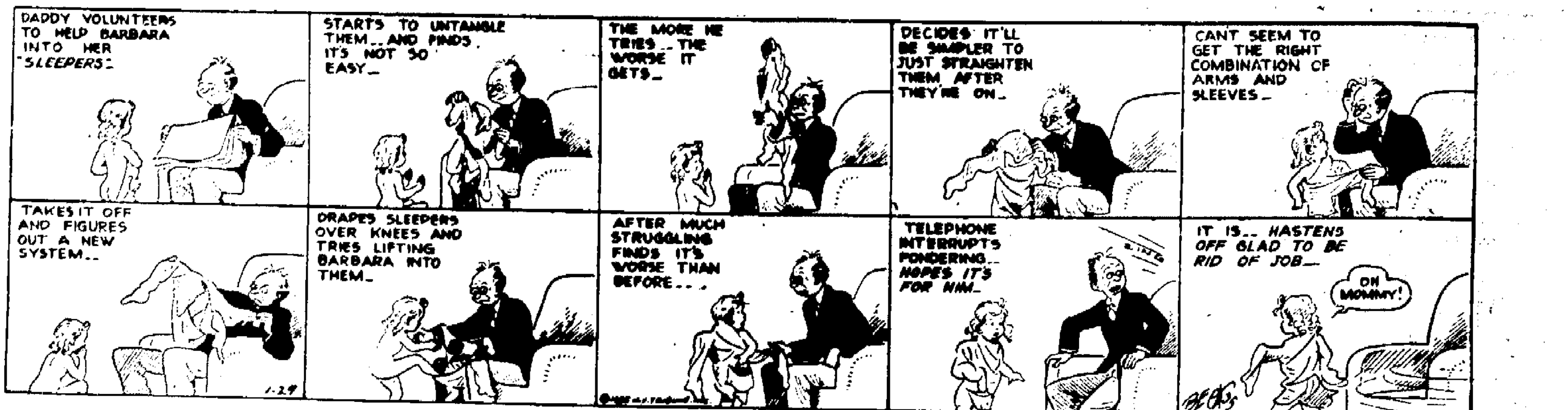

A MILLION "MAN HOURS" TO BUILD THIS SHIP!

Photos by Times-Wide World

It took more than a million "man hours" of productive labor to build this $2,000,000 tanker which was launched at Camden, N. J. Inset shows Mrs. J. J. Maguire, the ship's sponsor, just before she smashed a bottle of champagne across the bow.

CAMDEN, N. J.—As part of the largest merchant ship-building program in America at the present time, the $2,000,000 tanker "Socony-Vacuum" has just been launched here.

The new vessel was christened with a bottle of California champagne by Mrs. J. J. Maguire, wife of the head of the marine transportation department of the Socony-Vacuum Oil Company.

The ship is an ocean-going tanker 500-feet long, with a cargo capacity of 5,330,000 gallons, the fourth to be launched in a $5,000,000 shipbuilding program announced some months ago by the oil company.

The vessel is equipped with the most modern aids to navigation. To build the steel hull required 5,300 tons of plates and shapes, and 1,090,000 rivets were used to secure steel in place. The construction of the vessel required a total of 1,200,000 man-hours of productive labor at the shipyard. The machinery, pumps, boilers and auxiliaries purchased by the shipyard from outside concerns required more than 300,000 man-hours of productive labor, Mr. Maguire stated.

Approximately 2,000 men have been employed on the construction of these new tankers. The building of these ships has given employment to a large number of men in factories manufacturing such equipment as boilers, engines, electrical generators, dynamos, pumps, piping, etc. It has been estimated that in figuring the costs for basic material and labor for a ship of this type, that no more than 20 per cent covers the cost of basic materials—the balance goes for labor in the shipyard and steel mills and other manufacturing plants. The new ships will not add to the over-supply of tanker tonnage. They will replace an equivalent amount of old tonnage that has become obsolete.

The company now owns or operates under charter one of the largest fleets in the American merchant marine. More than 45,000,000 barrels of crude oil and refined product were transported by the fleet last year.

The Daily Cross Word Puzzle

ACROSS

1. Bars on typewriters
8. Pastime
13. Not artificial
14. Essay
15. Fruit of the oak
16. Green mineral
18. County in England
19. Gladiator's salutation to Caesar
20. Cut off with a single stroke
21. Silkworm
22. Deputy
24. Historical period
25. Mentions specifically
27. Bone
29. Article
30. Tattered
32. Hardens
34. Type measure
35. Ahead
36. Commit theft
37. Part of the mouth
39. Embankments to prevent inundations
41. Piece out
44. City in Iowa
46. Wholly surface of cloth
47. Egg-shaped
48. Long-suffering
50. Border for a picture
51. Avalanche
52. Eccentric
54. Compound ether
55. Least fresh

Solution of Yesterday's Puzzle

MAR ODD SCOPE
ULE PIE YODEL
TIP UNPACKERS
EVENS ALAE
SERE BRIM FAR
TENET ORATE
ERODED TRACED
TORSO TEENS
ANY TEAR GINS
SELL DEMON
LATERALLY IRE
AGAMI OAK LIE
PANIC WYE EAR

DOWN

1. Serpent
2. Horse of a certain gait
3. Making amends
4. Rudely concise
5. Sea eagle
6. Sun god
7. Those in human bondage
8. Mineral spring
9. Strikes gently
10. Think
11. Withdrawal
12. Surgical instruments
17. Writing implement
19. Old
22. Improve
23. Carries: colloq.
26. Past
28. Ocean
30. Fall back into a former state
31. Sentient beings capable of voluntary motion
32. Stair
33. Raise
36. Glides over ice
38. Small: law
40. Tavern
42. Light loose shirt, smock, or tunic
43. Choose by vote
45. Lateral boundary
47. Pertaining to the mouth
49. Always: poetic
50. Title of a monk
53. Right: abbr.

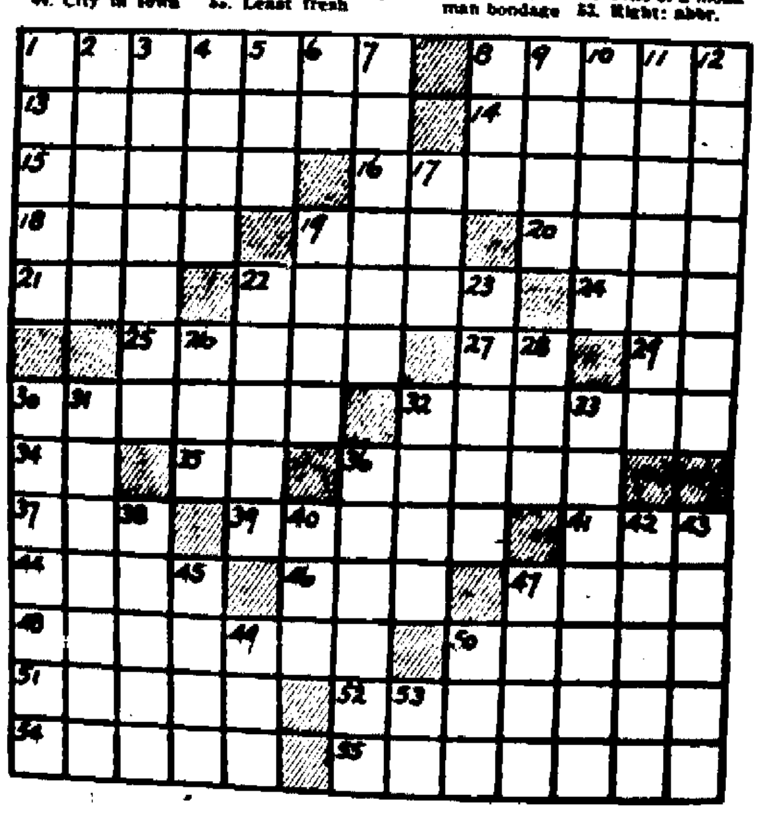

TOWN OF ULSTER
Supervisor Report for the Year 1934

To the Town Clerk and Justices of Peace of the town of Ulster, in the county of Ulster, state of New York, pursuant to the provisions of sub-division 10 of Section 29 of the Town Law of the State of New York.

I do hereby make the following report of all my receipts and disbursements in relation to the funds of the town of Ulster, which have come into my hands and been expended by me from January 1, 1934, to December 31, 1934, and the balances to be credited to my successor as follows:

Receipts for General Fund and Welfare Fund

January 1, 1934—Balance on hand from previous year	$ 158.77
Received from Collector to pay Town warrants for general purposes	10,056.62
Received from Collector for Town audit for highway purposes	5,417.89
Received from Collector to pay Certificates of Indebtedness and Interest due for Welfare purposes expended in 1933	6,911.11
Received from Collector for General Fund	2,000.00
Received from County Treasurer, Franchise Tax on Business Corporations	9.52
Received from County Treasurer, Beer Tax for 1934	4,085.09
Received from County Treasurer, refund on Special Repeal Election held in 1933	334.56
Received from County Treasurer, Dog Licenses	217.36
Received from Dance Hall License—H. Boice	5.00
Received from Dance Hall License—Grange Hall	5.00
Received from Dance Hall License—I. J. B. Yacht Club	5.00
Received from Billiard License Tax	5.00
Received from Justice DeCicco—Fines	5.00
Received from Justice Webber—Fines and Money from Slot Machines	171.59
Received from Justice Acker—Fines	30.00
Received from Justice Mooney—Fines	25.00
Received from Sheriff Saxe—Fines	36.00
Received from Bonds sold for Welfare Purposes	15,000.00
Received from Certificates of Indebtedness for Home and Work Relief	10,500.00
Received from County Treasurer, State and Federal Refunds on Home Relief	7,325.82
Received from County Treasurer, State and Federal Refunds on Work Relief	628.17
Total Receipts for Year	$62,932.90

Disbursements for General Fund and Welfare Fund

Rent of Hall for Town Board Meetings	$ 50.00
Descriptions of Property for Tax Sale	25.00
Printing and Publishing Reports	73.04
Stationary, Printing and Supplies	57.00
Surety Bond for School and Highway moneys	82.69
Board of Town Auditors	96.00
Supervisor, Town Board and Board of Health	120.00
Phone Calls, Postage, etc.	12.64
Supervisor—1% on Money Paid Out	468.[illegible]
Surety Bond for Supervisor	50.00
Supervisor—Compensation or Highway Allowance	650.00
Town Clerk, Town Board, and Board of Health	120.00
Town Clerk—Compensation for Election Services	125.00
Town Clerk—Office and Other Expenses, Stamps and Expressage	114.00
Town Clerk Surety Bond	5.00
Town Clerk Compensation as Highway Allowance	200.00
Justice of the Peace, Town Board and Board of Health	485.00
Justices of the Peace—Fees for Services in Criminal Cases and Proceedings	1,097.05
Justices of the Peace—Law Blanks and Stationery	39.50
Police Justice Salary—6 Months of 1933	100.00
Police Justice Salary—1 Year of 1934	200.00
Assessors' Salary	1,576.00
Assessors' Traveling Expenses	384.00
Listing Transfers	25.00
Writing Tax Books in 1933	100.00
Tax Collector Surety Bond	156.83
Election Officials in 5 Election Districts	1,292.48
Rent of Polling Places in 5 Election Districts	280.00
Ballots, Stationery and Other Election Supplies	137.22
Repairing Booths and Ballot Boxes, installing and taking down same	70.00
Delivering Election Supplies	40.00
Compensation Insurance	813.49
Deputy Sheriffs	1,177.20
Forest Fires	30.67
Health Officer Salary and Expenses	564.70
Burying Dead Animals (Dogs)	29.00
Registrar of Vital Statistics	108.00
Welfare Officer Salary	550.00
Welfare Officer—Extra Compensation and Other Expenses	370.83
Assistant to Welfare Officer	285.00
TERA Nurse Mileage	508.81
C. C. Camp—Transportation of Boys	29.80
Doctors—Office and Home Calls	1,323.00
Hospitals and Burials	1,286.65
TERA—Home Relief	11,299.76
TERA—Work Relief	4,309.47
Attendance Officers	670.00
Road Oil	2,891.74
Machinery and Repairs	1,225.65
Salary and Expenses of Ex-Town Supt.	450.50
Certificate of Indebtedness and Interest Paid	6,911.11
Certificate of Indebtedness Paid by Bond Issue	15,000.00
Recording Deed	2.00
Storage of Machinery	120.00
Transfer to Highway Fund for Work Relief	2,250.00
Total Disbursements	$61,842.08
Balance on Hand at Close of Year	$1,090.82

Receipts for East Kingston Electric Light Fund

Balance on Hand from Previous Year	$ 244.34
Received from Collector	1,170.00
Total Receipts in 1934	$ 1,414.34

Disbursements for East Kingston and Electric Light Fund

Paid Central Hudson Gas and Electric for Month of December in 1933	$ 97.50
Paid Central Hudson Gas and Electric Corp. for 12-Month Service for Year of 1934	1,170.00
Total Disbursements in 1934	$ 1,267.50
Balance on Hand	$146.84

Receipts for School Fund

Balance on Hand from Previous Year	$ 428.60
State Aid for 1934	17,636.64
Total Receipts for Year	$18,065.24

Payments for School Fund

School District No. 1	$ 240.00
School District No. 2	297.00
School District No. 3	491.50
School District No. 4	1,014.42
School District No. 5	1,636.20
School District No. 6	6,236.21
School District No. 7	6,952.11
School District No. 8	1,197.10
Total Payments School Fund	$18,065.24

Receipts for Highway Fund

Balance on Hand from Previous Year	$ 6.37
From Town Collector	8,000.00
From State as State Aid	1,534.50
From Certificate of Indebtedness for TERA	2,000.00
From General Fund for TERA and CWA	2,250.00
From Rent of Grader and Truck	615.30
From Transfer from Bridge Fund	609.99
Total Receipts for Highway Fund	$17,065.67

Disbursements from Highway Fund

Orders of Town Superintendent	$16,991.73
Balance on Hand at Close of Year	$74.94

Receipts for Bridge Fund

Balance on Hand from Previous Year	$ 2.25
From Town Collector	2,500.00
Total Receipts	$ 2,502.25

Disbursements from Bridge Fund

Repairs and Maintenance	$ 1,565.24
Materials for Bridges	298.22
Transferred to Highway Fund	609.99
Total Disbursements	$ 2,493.66
Balance on Hand at Close of Year	$[illegible]

Receipts for Machinery Fund

Balance from Previous Year	$ 5.86
From Town Collector	3,571.09
Total Receipts	$ 3,576.95

Disbursements for Machinery Fund

Purchase and Payments on Machinery and Tools	$ 3,272.78
Repairs on Machinery	300.33
Total Disbursements	$ 3,576.21
Balance on Hand at Close of Year	$.55

Receipts for Miscellaneous Fund

Balance from Previous Year	$ 7.46
From Town Collector	5,000.00
Total Receipts	$ 5,007.46

Disbursements for Miscellaneous Fund

Snow Removal	$ 426.02
Cutting Weeds and Brush	390.40
For Other Miscellaneous Purposes	3,627.26
Salary of Town Superintendent	2,384.00
Expenses of Town Superintendent	469.00
Total Disbursements	$ [illegible]
Balance on Hand at Close of Year	$[illegible]

The balance in the Highway Fund as certified to by the State of New York National Bank is $[illegible] in excess of the balance shown by them, due to outstanding checks not yet charged to the account.

The balance in the Electric Light Fund as certified to by the Kingston Trust Co. is $97.50 in excess of the balance shown by them, due to outstanding checks not yet charged to that account.

The balance in the General Fund is $991.04 in excess of the amount certified to by the State of New York National Bank, due to outstanding checks not yet charged to that account.

Certificates in support of bank balances are shown below:

This is to certify that at the close of business on December 29, 1934, Pratt Boice has on deposit to his credit as Supervisor of the Town of Ulster in Ulster County the following amounts: Highway Fund, $[illegible], and General Town Fund, $1,[illegible].

STATE OF NEW YORK NATIONAL BANK
By H. V. CLAYTON
Assistant Cashier

This is to certify that the balance standing to the credit of Pratt Boice, Supervisor of Town of Ulster—Electric Light Fund at the close of business December 27, 1934, was $244.34.

KINGSTON TRUST CO.
G. S. CRAIG
Assistant Cashier

True Copy—Hugh M. Furguson, Town Clerk.

Note: The Indebtedness of the Town of Ulster is on December 31, 1934, $28,500, but there is being raised in the 1934 tax $13,000 to reduce this Indebtedness also interest amounting to $958.20. The amount of $7,000 is also indicated in the 1934 tax to pay Work Relief moneys advanced by the county to December 31, 1934, an amount of $6,554.36 had to be raised to correct an error in apportioning the 1933 tax, also $2,000 was raised for General Fund purposes in 1935.

This will leave a debt unprovided for of $15,500 which is $500 more than it was January 1, 1934.

Respectfully Submitted
PRATT BOICE
Supervisor

LOCAL BUS BULLETIN

Kingston bus terminals located as follows:

Uptown Bus Terminal, Van Ross Hotel, Crown street; Central Bus Terminal, opposite West Shore Railroad Station; Downtown Bus Terminal at Johnston's Drug Store, 34 East Strand.

Ellenville-Kingston Bus
(Eagle Bus Line, Inc.)

Leaves Ellenville week-days: 7:05, 10:05 a. m.; 1:30 p. m. Sundays: 10:05 a. m.

Leaves Kingston Central Terminal week-days: 9:15 a. m.; 3:15, *5:15 p. m. Sundays: 3:15 p. m.

Leaves Kingston Hotel week-days: 9:30 a. m.; 3:30, 5:30 p. m. Sundays: 3:30 p. m.

10:05 a. m. trip connects with trains and busses for New York, Poughkeepsie and Albany.

1:30 p. m. trip connects with both north and southbound trains and Poughkeepsie and Albany bus.

*5:15 p. m. bus waits for the New York train.

*Leaves Kingston for Kripplebush 5:30 except on Saturday—3:30 p. m. on Saturday.

Connections at Kingston for Saugerties, Catskill, Albany, Poughkeepsie, Pine Hill, Margaretville, Woodstock, New Paltz, Rosendale. Trains both North and South, Greyhound Lines, Short Lines, and Hudson River Day Line.

Connections at Ellenville for Grahamsville, Wurtsboro, Middletown, Monticello, Fallsburg, Loch Sheldrake, White Lake, Swan Lake and Liberty.

High Falls-Kingston
(Eagle Bus Line, Inc.)

Leaves High Falls week-days: *7:50, 10:40 a. m.; 2:05 p. m. Saturdays: 6:45 p. m. Sundays: 10:40 a. m.

Leaves Kingston Central Terminal week-days: †9:45 a. m.; 3:15, 5:15 p. m. Sundays: 3:15 p. m.

Leaves Kingston Hotel week-days: 10 a. m.; 3:30, 5:30 p. m. Saturdays: 10:00 p. m. Sundays: 3:30 p. m.

*Leaves Kripplebush 7:45 a. m.

†This trip will leave 9:15 on Saturdays and non-school days instead of 9:45 a. m. from Kingston.

Creek Locks-Kingston Bus Line
Deyo and Jacquin, Props.

Leaves Kingston, Central Terminal: 8:50, 11:50 a. m.; 2:55, 5:10 p. m.

Leaves Kingston Hotel: 8:45, 11:45 a. m.; 2:50, 5 p. m.

Leaves Kingston, Downtown Terminal: 8:55 a. m.; 12 Noon; 3:05, 5:15 p. m.

Leaves Creek Locks: 7:15, 8:45, 10:10 a. m.; 1:15, 3:40 p. m.

Leaves Bloomington: 7:20, 8:05, 10:20 a. m.; 1:20, 3:45 p. m.

Leaves Eddyville: 7:25, 8:10, 10:25 a. m.; 1:25, 3:50 p. m.

Busses to hire for all occasions. Connect with busses and trains for New York City.

Pine Hill-Kingston Bus Corp.
Morrihew Bros.

Margaretville, Fleischmanns, Pine Hill

Leaves Kingston Central Terminal for Margaretville daily except Sunday: *6:40 a. m.; *1:50, 4:15 p. m.

Leaves Kingston Hotel: 7:00 a. m.; 2:00, 3:45, 4:20 p. m. Sundays: *1:30, 4:20 p. m.

Leaves Margaretville for Kingston daily except Sunday: 6:45, *9:30, 3:30 p. m. Sundays: 9:30, 3:15 p. m.

*Trips marked like this connect with Oneonta bus at Margaretville and bus for Delhi.

Bus leaving Kingston 3:45 p. m. runs west side of reservoir to West Shokan and Lanesville only.

Trips marked Sunday only also run on holidays.

Busses make connection with D. and N. trains and Delhi bus at Arkville.

Busses run west side of reservoir Sundays and holidays.

Bus leaving Margaretville 9:30 a. m. and 3:30 p. m. make direct connections with busses and trains for New York City.

Adirondack Short Line Bus

Coaches leave Kingston for New York daily including Sundays and holidays: 7:10, 10:30 a. m.; 1:30, 5:45 p. m. Fridays, Saturdays and Sundays only 3:30 a. m. Additional trips Sundays and holidays at 8 p. m.

Terminals: Adirondack, 721 Broadway, telephone 444 Kingston, N. Y.

New York Terminal—Dixie Bus Terminal, 241 W. 42nd St., (Between 7th and 8th Ave.) Telephone Wisconsin 7-5300.

White Star Bus Line
Kingston to Rosendale

Leaves Kingston, Uptown Terminal daily except Sunday: 7:30, 9:15, 11:50 a. m.; 4:55 p. m. Daily 12:30, *2:40, 6:30 p. m. Sundays only leaving Central Bus Terminal only, *9:15, *11:10 a. m.

*Busses do not leave Van Ross Hotel on Sunday.

†Week days only.

Leave Tillson daily except Sunday: 6:20, 7:30, 10:20 a. m.; 3:15 p. m. Daily 11:20 a. m.; *1, *4:30 p. m. Sunday only: *3, *10 a. m.

Leaves Rosendale daily except Sunday: 6:30, 7:30, 10:45 a. m.; 3:25 p. m. Daily 11:30 a. m.; 1:10, 4:45 p. m. Sunday only: 8:10, 10:10 a. m.

*Does not go to Van Ross Hotel on Sunday.

Kingston to Woodstock Line

Leaves Kingston Central Terminal daily except Sunday: 8:45, 10:50 a. m.; 2:50, 4:15, 5:15 p. m. Leaves Kingston Hotel daily except Sunday: 9:00, 11:00 a. m.; 3:20, 4:20, 5:20 p. m. Leaves Woodstock daily except Sunday: 7:45, 11:00 a. m.; 1:00, 4:15 p. m.

All busses will run to Willow with through passengers.

Sundays leave Central Terminal: 10:50 a. m.; 1:15, 5:15. Kingston Hotel: 11:00 a. m.; 5:20 p. m. Sundays leave Woodstock: 10:00 a. m.; 4:50 p. m.

ARROW BUS LINE
Van Gonsic Bros., Prop.
New Paltz to Kingston

	Ex. Sun. A.M.	Ex. Sun. A.M.	Daily A.M.	Sat. P.M.	School Days P.M.	Ex. Sun. P.M.	Sun. Only P.M.
New Paltz	7:20	8:50	12:10	1:10	3:20	4:10	5:10

Kingston to New Paltz

Leaves	Ex. Sun. A.M.	Daily A.M.	P.M. Ex. Sun.	P.M. Daily	P.M. Ex. Sun.	P.M. Daily
Van Ross Hotel	7:00	9:50	12:10	2:50	4:50	5:50
Kingston Central Terminal	7:05	10:00	12:20	3:00	5:00	6:00
Kingston Strand	7:15	10:10	12:30	3:10	5:10	6:10

Busses do not leave Van Ross Hotel on Sunday
Special Trips—Saturday Night
Leave Rifton Postoffice 6:30 P. M.
Leave Kingston Van Ross Hotel (Uptown) 10:00 P. M. to Rifton Only

SPECIAL ROUND TRIP FARE SATURDAYS
ON ELLENVILLE-HIGH FALLS, PINE HILL-WOODSTOCK LINES AT ONE-HALF PRICE.
CONSULT ABOVE SCHEDULES FOR LEAVING TIME.
A ROUND TRIP TO KINGSTON AND RETURN FOR THE PRICE OF ONE WAY.

NOTICE TO CREDITORS—In pursuance of an order of Hon. GEORGE F. KAUFMAN, Surrogate of Ulster County, notice is hereby given, according to law, to all persons having claims against Margaret Batewell, late of the Town of Esopus, County of Ulster, deceased, intestate, to present the same with the vouchers in support thereof, to the undersigned, the Executor of the estate of said deceased, at the office of his attorney, Henry E. McKenzie, in the said Town of Esopus, on or before the 15th day of March, 1935.
Dated, September 15th, 1934.
CHARLES J. BATEWELL,
Executor
HENRY E. McKENZIE, Attorney
Port Ewen, N. Y.

NOTICE TO CREDITORS—In pursuance of an order of Hon. GEORGE F. KAUFMAN, Surrogate of Ulster County, notice is hereby given, according to law, to all persons having claims against Abram D. Rose, late of the City of Kingston, County of Ulster, deceased, testate, to present the same with the vouchers in support thereof, to the undersigned Mary P. Rose, William F. Rose, Alvarez D. Rose and Clifford C. Rose, the Executors of the estate of said deceased, at Rose's Store, 22 Franklin street, in the said City of Kingston, New York, on or before the 20th day of May, 1935.
Dated November 12th, 1934.
MARY P. ROSE,
WILLIAM F. ROSE,
ALVAREZ D. ROSE,
CLIFFORD C. ROSE,
Executors of the Will of Abram D. Rose, Deceased.
V. B. VAN WAGONEN, Attorney,
240 Fair St., Kingston, N. Y.

NOTICE TO CREDITORS—In pursuance of an order of Hon. GEORGE F. KAUFMAN, Surrogate of Ulster County, notice is hereby given, according to law, to all persons having claims against Angie Saxe Van Keuren, late of the Town of Esopus, County of Ulster, deceased, testate, to present the same with the vouchers in support thereof, to the undersigned Sylvan Van Aken and Lizzie Van Aken, the Executors of the estate of said deceased, at Ulster Park, in the said Town of Esopus, Ulster County, New York, on or before the 20th day of May, 1935.
Dated November 12th, 1934.
SYLVAN VAN AKEN and
LIZZIE VAN AKEN,
Executors of the Will of Angie Saxe Van Keuren, Deceased.
V. B. VAN WAGONEN, Attorney,
240 Fair St., Kingston, N. Y.

NOTICE TO CREDITORS—In pursuance of an order of the Hon. George F. Kaufman, Surrogate of Ulster County, notice is hereby given, according to law, to all persons having claims against Katherine M. Schoonmaker, late of the town of Marbletown, County of Ulster, deceased, intestate, to present the same with the vouchers in support thereof, to the undersigned Marie D. S. Crispell, the administratrix of the estate of said deceased, at the office of Philip Elting, 220 Wall street, Kingston, N. Y., on or before the first day of February, 1935.
Dated, July 25th, 1934.
MARIE D. S. CRISPELL,
Administratrix &c. of Katherine M. Schoonmaker, deceased.
PHILIP ELTING, Attorney,
220 Wall street, Kingston, N. Y.

NOTICE TO CREDITORS—In pursuance of an order of HON. GEORGE F. KAUFMAN, Surrogate of Ulster County, notice is hereby given, according to law, to all persons having claims against Carrie S. Van Demark, late of the City of Kingston, County of Ulster, deceased, testate, to present the same with the vouchers in support thereof, to the undersigned Ernest Van DeMark, the Executor of the estate of said deceased, at Office of V. B. Van Wagonen, 240 Fair St., Kingston, New York, on or before the 15th day of July, 1935.
Dated, January 5th, 1935.
ERNEST VAN DEMARK
Executor of the Will of Carrie S. Van Demark
Deceased
V. B. VAN WAGONEN, Attorney
240 Fair St., Kingston, N. Y.

Everybody Knows that the Freeman Cent-a-Word Ads. Bring Quick Results. Try Them!

WEST SHOKAN

West Shokan, Jan. 29—Old Man Winter hit the season's low note when early Monday morning west side thermometers registered 14 and 16 degrees below zero. In comparison with last winter's record, during the 1933 Christmas week there were several instances of 8 to 14, and one drop of 18 degrees below zero. The month of January went along agreeable without a touch of zero weather till Monday, the 29th. February followed with its never to be forgotten continued cold and deep penetrating frosts, made all the more severe by little or no snow for protective covering of the earth. The coldest day last winter fell on Friday, February 9, when thermometer readings showed 20 to 24 degrees below zero. Thus far the frequent snow storms visited upon the reservoir country have prevented a recurrence of frost ravages as of last winter.

Edwin Gessner, the well known plumbing and heating engineer of Olive Bridge spent the week-end visiting his invalid mother in Newark, N. J.

Dr. Hans J. Cohn of Shokan has a new 1935 Standard Chevrolet sedan. The doctor, having experienced an epidemic of cold weather starting troubles with his other machine, became Chevrolet minded and purchased through the Ashokan agency.

The Olive Bridge Odd Fellows and Olive Rebekahs are to be prominently represented at the reception to I. O. O. F. Grand Master, W. W. Bullis, upon his visit to Ulster county on Friday, February 8, at Governor Clinton Hotel, Kingston.

Farmer Elwyn Davis of West Shokan Heights butchered a pair of husky June porkers Saturday afternoon. Ernie Constable and Morton Roe kindly near neighbors, gave freely of their experienced assistance.

The local ice harvest is now in full flower. Charles Hesley filled his home storage Saturday. William Colange completed his commercial storage early last week. And now, Lester S. Davis of Main street is gathering his storage from the familiar weir pool below the Ashokan dam. The weir is a general source of supply for ice hoarders about the Olive Brodge section.

Among noteworthy recent community anniversaries to fall on January 29 were last year on this date, the quarantine became effective over the Boiceville C. C. C. Camp due to the reported scarlet fever outbreak. Two years ago on Sunday evening, January 29, there was held at the home of Mr. and Mrs. William V. Colange a christening party. The affair was largely attended by relatives and friends, was given in honor of Anthony Colange, seven weeks old son of Mr. and Mrs. Colange.

Considering the biting cold weather of Sunday, there was a goodly attendance at the afternoon Sunday School, held at one o'clock in the church basement. Mrs. Bertha Thompson, superintendent, was in charge. Mrs. Thompson has done much to maintain the Sunday School at its well known high standard.

Due to the severity of the weather Monday morning, Wilson Quick, driver of the milk hauling truck, ran far behind his customary early bird schedule in reaching the West Shokan terminal point of his route.

Mrs. Sarah Dwyer of West Shokan heights is ill at her home with a severe cold. On Sunday afternoon Mrs. Dwyer was visited by her neighbor, Mrs. E. C. Davis.

Mrs. John Alexander of the Ashokan heights sector was a pleasant west side visitor last week.

Lauren Hesley, the busy Main street truckman, continues his trips to Pennsylvania hauling coal for delivery among his customers in this locality. Mr. Hesley, known for his integrity and honest dealings, has built up a large trade.

Mr. and Mrs. Charles H. Weidner chaperoned a mixed company of young people at a sleighriding party held Saturday evening on Philip Dwyer's hill at the West Shokan heights road and boulevard intersection. This place for many years has maintained its favor as a coasting center. Among out-of-town members of the very delightful party were Richard Craver and Aartsen Van Wagenen of Kingston.

Mr. and Mrs. Gardner Donahoe and family of Krumville were pleasant Main street callers Sunday afternoon. Mrs. Donahoe is the comely daughter of Mr. and Mrs. Egbert Boice.

Emma Wygant School Held Its Graduation

East Kingston, Jan. 29—On Friday evening, January 25, the entire eighth grade of the Emma Wygant School of East Kingston was graduated. The exercises were held in the school assembly room before a large audience of relatives and friends.

The exercises opened with the Salute to the Flag and singing of America. The following program was then given:

Principal's Greetings.............. Mrs. J. S. Metzger
Valedictory—Our Country.......... Vivienne Rider, Valedictorian
Song—The Midshipmite..........School
Salutatory—Thank God, I Am an American .... Elizabeth Carp, Salutatorian
Song—Up-i-Dee..............School
Address to Graduates .... The Hon. Roger Loughran
Song—Emma Wygant School....... By Graduates
Presentation of Class..Mrs. Metzger
Awarding of Diplomas............ Trustee Harry Durling
Song—The Star Spangled Banner... School

The address to the graduates by Mr. Loughran was most inspiring. He congratulated them upon their good fortune in being rural children, living in the country, next to nature, yet having the advantage of a fine and modern schoolhouse. He cautioned them to be true to themselves, true to their country and true to their God.

Mr. Durling, in awarding the diplomas, called each graduate forward and congratulated each one individually.

The eight graduates who were seated on the platform were: Vivienne Rider, Elizabeth Carp, Edward Marz, Beatrice Henderson, Mary Milano, Anna Natale, Mary Miuccio, Mary Carp.

THE JOINERS

News of Interest to Members of Fraternal Societies

A stated communication of Kingston Lodge, No. 10, F. & A. M., will be held this evening. The Entered Apprentice Degree will be exemplified. Assistant Grand Lecturer Edward Henderson of Catskill will make his official visit and direct the work.

MODENA

Local members of the G. L. F. attended the annual meeting at Gardiner on Monday afternoon.

The local Home Bureau unit gave Mrs. Lewis Hyatt a variety shower at Hasbrouck Memorial Hall on Thursday afternoon. Members attended from Clintondale, Ardonia and Modena. Mrs. Hyatt received many beautiful and useful gifts.

Mrs. Edward Hartney called on Mrs. Margaret Carroll and family on Wednesday afternoon.

Mrs. Lillian Paltridge is taking the farm census.

Mrs. Peter Rooney is employed at the home of Mr. and Mrs. Daniel Ward during the illness of Miss Augusta Ward.

Gladys Coy spent the week-end with relatives in Ardonia.

Floyd Harcourt was a caller at Gardiner on Saturday.

The Girl Scouts held a food sale at the store of DuBois Grimm on Saturday afternoon.

Mrs. James Doyle spent the week-end at Boston, Mass.

Emmett Hyatt of Mamaroneck spent the week-end at the home of his parents, Mr. and Mrs. Ira Hyatt.

The fourth quarterly conference of the Clintondale and Modena Methodist Church will be held at Hasbrouck Memorial Hall on Wednesday evening. The district superintendent, the Rev. Peter Weyant, of Newburgh, will be the speaker. A pot luck supper will be served at 6 o'clock.

Marion Palmer of Balmville spent the week-end at the home of her parents, Mr. and Mrs. Eber Palmer, Sr.

Mr. and Mrs. Wilbur Williams and daughter, Louise, spent Saturday at Newburgh.

The Rev. Robert Guice spoke at a meeting at the Stone Ridge Methodist Church on Monday evening.

Mr. and Mrs. Harry Paltridge were callers at New Paltz on Tuesday.

Miss Martha Wilson of Balmville called on friends in town last week.

ASHOKAN

Ashokan, Jan. 29 — Raymond Brower of Kingston, grandson of Mr. and Mrs. Virgil R. Merrihew, is convalescing from German measles.

Mr. and Mrs. Stanley Krum of Maybrook and children, Pearl and George, braved the cold Sunday to visit Mr. and Mrs. Alonzo Haver.

Charles O. Davis is able to walk out after a severe auto accident some weeks ago.

Residents report all the way from 14 to 20 below here on Monday.

Mr. and Mrs. Walter Bogart are spending their vacation with friends and relatives in New York, Brooklyn, and New Jersey.

John Davis, who had a severe heart attack last week, is somewhat improved. Frank Jones is caring for the chores at the barn.

Oscar Pierson, assisted by Clarence Phillips and R. Colgate, are filling the ice house for Mrs. Caroline Lasher.

Robert Haver visited his old home in Samsonville Sunday. Don Van Etten of Samsonville purchased a new V-8 Ford sedan of Alonzo Haver.

Mr. and Mrs. William Green visited Kingston Friday.

Mr. and Mrs. Chester Lyons visited at Benjamin Davis in Krumville Sunday.

Mr. and Mrs. Alonzo Davis and children of Olive Bridge visited her parents, Mr. and Mrs. Spencer L. Jones, Sunday.

Mrs. Henry Wells is convalescing from a severe attack of pneumonia.

Aaron Gray received a fine crate of oranges from his sister in Florida.

Fred Reiner made calls here Monday.

PHOENICIA.

Phoenicia, Jan. 29.—Mr. and Mrs. George Kinsey entertained out of town guests over the week-end.

Miss Betty Malloy, who recently sprained her ankle while skiing, is able to be out now.

Superintendent and Mrs. Wallace J. Andrews have returned home after spending some time in New York.

Trooper and Mrs. Raymond Dunn visited relatives in Fox Hollow Saturday.

Mrs. William Malloy entertained friends at bridge on Saturday.

Mr. and Mrs. William McGrath entertained guests on Sunday evening.

Mrs. Augustus Donivan entertained friends at bridge on Tuesday evening.

Wednesday morning Mr. and Mrs. H. Lee Breithaupt and family and Miss Bertha Breithaupt left for Miama, Fla., where they will spend the next few months.

Mr. and Mrs. Harvey W. Clancey spent a few days in New York last week.

Corp. T. R. Ford, of Troop G, Troy, was a visitor in town Wednesday, stopping with her parents, Mr. and Mrs. Charles Ford.

Mr. and Mrs. William Malloy were Kingston callers on Friday.

Mrs. Frank Summers entertained friends at contract on Thursday evening.

Mrs. Thomas McGrath spent Friday in Kingston.

Mrs. Charles Quinn entertained friends at a luncheon bridge on Saturday.

The Stamp Club will meet Tuesday evening, February 5, at the home of Miss Betty Malloy.

Mrs. S. Neice spent the week-end with relatives in town.

Bill Is Approved

Washington, Jan. 29 (AP)—The administration bill to authorize issuance of $2,000,000,000 of additional bonds by the treasury, including small ones for "the man on the street," was approved today by the Senate finance committee. It already has passed the House.

The Town of St. George

The town of St. George, at the eastern end of Bermuda, is one of the oldest English settlements in the western hemisphere. Here, within the town limits, is Eleanor Church on York street. The old capital, built like a Spanish town, with narrow streets and low buildings, is quaint and charming. Throughout its curving streets are memorials and landmarks of an historic past.

STONE RIDGE

Stone Ridge, Jan. 29 — Clarence Pine, who is employed as operator in a new subway station in New York spent a few days last week with his family in this place.

Miss Helen Palen, who is a graduate nurse of the M. E. Hospital of Brooklyn and has finished a course at the Orthopedic Hospital in New York is a guest of her parents, Mr. and Mrs. John Palen. Early in February Miss Palen will go to Syracuse, where she will take a special course in nursing at Syracuse University.

Mr. and Mrs. DeWitt Oakley are receiving congratulations on the arrival of a daughter.

Mrs. Mary Kraft is still critically ill and under the care of doctors, with Mrs. Peter Scott as nurse.

Roscoe North and family of Atwood are moving into the house of his father, the late Abraham North.

Mrs. Emma Pratt has gone to Florida to spend some time with relatives, and to convalesce from her recent serious illness.

David Strivings was a Saturday morning and dinner guest of Emma Lou and Jimmy Clark.

Mr. and Mrs. A. H. Smith and daughter, Paula Anne, called on friends in Stone Ridge on Sunday afternoon.

Ruth VanDemark and Janet Service passed regents examinations at High Falls in arithmetic and spelling and Robert Ham passed spelling.

Mrs. John Palen entertained the members of the Women's Home Missionary Society at her home on Saturday afternoon. Those present were Mrs. Roy Ransom, Mrs. Clifford Basten, Miss Della Clark, Mrs. Roscoe Lockwood and Mrs. Virgil Wagar. The election of officers was postponed to a later date so that the new officers would begin their services at the beginning of the fiscal year of the Missionary Society.

On Sunday night 19 of the members of a Gospel team from Kingston motored to Stone Ridge to have charge of the evening service. Although the thermometer was below zero a large number of their friends from Kingston accompanied them. No more fitting service could have been given for the opening of a series of services for loyalty week. Fred Fatum had charge of the singing while his sister, Miss Ruth Fatum, a graduate of Nyack Bible School, led the service. Four of the Fatum family gave two very inspiring duets and one of them rendered a beautiful hymn, "No One Cares For Me Like Jesus." Two musical numbers were also given and much enjoyed. The testimonies of the spiritual group of young people were very effective.

The Fairlawn store under the management of Christopher Countryman has opened.

Doris Pine, Ruth and Thelma Van Demark, Conrad and David Strivings, George Silkworth, Robert Ham and Virgil Wager, Jr., gathered at the home of Zella Mae Sahler Saturday afternoon for a sledding party. Although the thermometer did not register very high the afternoon was a jolly one and all were in possession of rosy red cheeks. The Rev. Roscoe Strivings arrived on the scene around 4:30 and caused the party to be one not soon to be forgotten by inviting them to go for a ride on their sleds behind his car. There was no hesitancy in their acceptance of the invitation. Mr. Strivings attached a 20 foot rope to the rear of his car and connected it with two rows of sleighs with four in each row. He left the car window open that he might hear any SOS call that might come from his passengers. The call soon came as one of the ropes broke and some of the children in their excitement and laughter let loose of the rope and thereby released them from the car. Mr. Strivings soon stopped his car and replaced the broken rope with a new one and again attached the other sleds to the car rope.

ACCORD

Accord, Jan 29.—Church services at the Rochester Reformed Church Sunday, February 3: Sunday school at 9:30 a. m. Divine worship at 10:30 a. m. Sermon subject, "A Blessed Lord's Day".

The Ladies' Aid of the Reformed Church will meet on Wednesday, February 6, at the home of Mrs. Howard Anderson for an all day meeting. Pot luck luncheon at noon.

The Rondout Valley Sunday School Association Convention will be held in the Rochester Reformed Church Friday, February 8, at 8 p. m. The Rev. James Cantine of Stone Ridge will give the junior address and the Rev. Clarance E. Brown of the Wurts Street Baptist Church of Kingston, will deliver the general address. Everybody is welcome.

The regular monthly dinner of the M. E. Church will be served by the Ladies' Aid at the church hall Thursday at 12 o'clock noon. The menu will consist of pot roast of beef, mashed potatoes, escalloped macaroni with tomatoes, sweet corn, pickles, jelly, lemon pie, coffee. Business meeting at 2:30 p. m. Everybody is invited.

On Ragged Edge

New York, Jan. 29 (AP)—The one-day strike of truck drivers and teamsters in protest against the granting of an injunction was ended today, but from strike leaders came a warning that if the injunction is signed a new walkout will be ordered. Added to the warning was the threat that with a new strike, a movement will be launched for a general strike of organized labor throughout the city.

Cold Weather Story

Pittsfield, Mass., Jan. 29 (AP)—The prize cold weather story of the week comes from George Kimball of Lakeville, Conn. George says that during the recent cold spell his dog curled up to sleep in a box and in the morning he found the dog's nose frozen to its tail.

Approve Stalin's Policies

Moscow, Jan. 29 (AP).—Delegates to the all-union congress of Soviet republics voiced enthusiastic approval today of Joseph Stalin's policies during the past four years.

Quiet In City Court

City Judge Bernard A. Culloton was without any cases in city court today, no arrests having been made by the police Monday night.

About The Folks

Mortimer Curle of 78 O'Neil street, was operated on for appendicitis and is under the care of Dr. F. E. O'Connor at the Benedictine Hospital.

Mrs. Mary Roosa of 44 Ten Broeck avenue, who has been confined to her home by illness, was removed to the Kingston Hospital on Sunday. Mrs. Roosa is under the care of Dr. F. Carr.

Word has been received of the safe arrival at their ranch near Matamoras, Mexico, of Mr. and Mrs. Arthur Sheldon and daughters, Mrs. Sheldon's brother, John Griffith, all of this city, and the Rev. Winfred Fischer, formerly of England.

Mr. and Mrs. Harry Votee and daughter, Kathleen, left Monday morning for Niagara Falls, where Mr. Votee will take up his new duties at J. C. Penney's Niagara Falls store. Mr. Votee has been employed at the J. C. Penney store as assistant manager for some time.

Parent-Teacher Associations

Prize Winners of No. 5

On Monday morning Principal Meagher of School No. 5 presented to the following children the sum of $1 apiece for having the highest average in their room for the past term. The prize money is donated by the P.-T. A. of the school:

Room 1—Doris Barnum 1
Room 2—Lillian Relyea 1
Room 3—Richard Baylor 1
Room 4—Betty Wagor 1
Room 5—Helen Ward 3
Room 6—Anita Kelse 1
Room 7—Adrienne Cassell 1
Room 8—Guthrie Cating 1
Room 9—George Compton 4
Room 10—Jason Goumas 2
Room 11—Patricia Robertson 1
Room 12—Alice Ward 2
Room 13—Dorothy Schick 4
Room 14—Donald Hicks 5
Room 15—Selma Schwartz 4
Room 16—Dorothy Van Buren 1
Room 17—John Leahy 2

The number after each name indicates the number of times the pupil has won the No. 5 P.-T. A. prize.

BLOOMINGTON.

Bloomington, Jan. 29.—Mrs. Hyde of this place who is spending the winter in Kingston visited her home and called on some friends Friday of last week.

Miss Alice Newell of the Kingston Hospital spent a few days with her parents, Mr. and Mrs. Chester Newell before leaving for New York city to take her state board examination.

Mrs. Blanche Brown and children, Shirley and William, spent Saturday in Kingston.

Mr. and Mrs. B. Weeks and Mr. and Mrs. C. Weeks of Kingston visited Mr. and Mrs. R. Markle Sunday.

Mrs. Fred Randegger who has been ill for a few days is better at this writing. Dr. L. G. Rymph was the attending physician.

Mr. and Mrs. C. V. W. Bedford were supper guests of Mr. and Mrs. Joseph Yunker Friday of last week.

The Young People's meeting at 7 o'clock Wednesday evening. Gordon Relyea, leader. Topic. "What Do I Know About My Own Church?"

Regular midwek prayer service Wednesday evening at 8 o'clock. Everybody welcome. Sunday morning service at 9:45 o'clock. Sermon by the Pastor, the Rev. C. V. W. Bedford. Bible school at 11 o'clock.

Girls' League for service will meet Friday evening, at 7:30 o'clock at the home of Miss Shirley Brown. Assisting hostess, Miss Helen Neilsen.

Holy Name Hospital Closed.

Teaneck, N. J., Jan. 29. (AP).—The obstretical department of Holy Name Hospital, where eight babies died in five days of a strange disease, was shut down completely today. No more maternity cases will be accepted, Dr. F. C. McCormack, medical director said, until pathologists can classify the mysterious infection which afflicted 20 little patients within three weeks. The twelve survivors are sure to recover, Dr. McCormack said. In its symptoms the disease resembles intestinal influenza.

Formal Demand Is Made.

Baton Rouge, La., Jan. 29 (AP).—A formal demand upon the elected state officials to "renounce the dictatorship of United States Senator Huey P. Long" was issued today from headquarters of the Square Deal Association of Louisiana. The demand, a formally written statement signed by the officers, was a call upon the officials technically and constitutionally composing the state administration and state government to rebel against the rule imposed by Long as a United States senator.

Attack on Tax Bill

Albany, N. Y., Jan. 29 (AP).—The first attack on Governor Herbert H. Lehman's proposed tax increases came today from the New York State Automobile Association, when a challenge was hurled at the additional one cent levy on gasoline.

[illegible] at K. of C. Card Party

The card party held by Kingston Council, 275, Knights of Columbus, Monday evening, in K. of C. Hall, drew approximately 400 players, who enjoyed the games and solos by Jack Brown, former master of ceremonies at Huling's Barn.

S-O-C-I-E-T-Y

Miss Tillie Len of Albany avenue entertained at bridge in honor of Miss Evelyn Weiner, on Sunday afternoon. Honors were awarded to Miss Sadye Lutzin.

Matthews-McLaughlin

Marlborough, Jan. 29—Word has been received in Marlborough to the effect of the marriage of M. J. Matthews of Marlborough and Albion, and Mrs. Helen McLaughlin of Wappingers Falls. Mr. Matthews has been employed at Rossoff's Sand and Gravel Bank for about 15 years. Mrs. McLaughlin is well known in Marlborough, where she lived for several years, during which time her former husband worked at the sand bank. Mr. and Mrs. Matthews are spending their wedding trip in the south.

Sorosis

Sorosis met on Monday afternoon with Mrs. Kemble, who gave her usually excellent report on current legislation. Mrs. Dumm had a very comprehensive paper on "The Crimean, Japanese and World Wars." This was followed by a discussion of "The Japanese Situation in Relation to Russia," given by Mrs. Ramsey and Mrs. Drake. Next Monday afternoon the Sorosis meeting will be in the form of a supper party given at the home of Mrs. Darrow, with Mrs. Darrow, Mrs. Kemble and Mrs. Culver acting as the committee in charge.

Twentieth Century Club

The Twentieth Century Club met on Monday at the Governor Clinton Hotel. The roll call was responded to by "One minute accounts of a practical economy." Miss Hasbrouck had the first paper of the afternoon on "Helen Keller," giving a detailed and vivid account of the interesting life of this celebrated woman. The next paper on the "Life and Accomplishments of Thomas Edison," prepared by Miss Osterhoudt, was read by Mrs. Eltinge. Subjects for next year's study were suggested and discussed and one subject will be decided upon at the next meeting, which will be held at the Governor Clinton Hotel.

Enjoyable Card Party

A very enjoyable card party was held Wednesday evening at the home of Mr. and Mrs. J. Johnston of Clifton avenue. Progressive pinochle was the predominating game of the evening. This was followed by dancing, which was greatly enjoyed by all. A midnight lunch was served at 12 o'clock, more dancing followed and the guests left after having spent a very enjoyable evening. Those present were Mr. and Mrs. J. Johnston, Sr., Mr. and Mrs. J. Johnston, Jr., Miss Belle Scism, Mr. and Mrs. H. Gunther, Mr. and Mrs. R. Felten, Mrs. J. Nosowich, Mrs. M. Purvis, Mrs. J. Brennen, Mrs. L. Morris and Mrs. L. Krom.

25th Anniversary

Sunday afternoon Mr. and Mrs. Henry P. Kelsch of New street were delightfully surprised when a reception was tendered them by their son, Henry Kelsch, and daughter, Mrs. Arthur Ortlieb, in honor of their 25th wedding anniversary. Those present were Mr. and Mrs. Henry Kelsch, Jr., and daughters, Joan and Carol; Mr. and Mrs. Arthur Ortlieb and son, Donald, and daughter, Lorraine; the Misses Katherine and Elizabeth Recktenwald, Jacob Recktenwald, Miss Ada Ortlieb, James Costello, Caroline Glass and Thomas and Frank Murphy. After a bounteous supper the guests departed wishing Mr. and Mrs. Kelsch many happy years to come.

Birthday Party

Saturday evening, January 19, a delightful surprise party was tendered Mrs. Alfred Berryann of 120 Boulevard on her 64th birthday. Games were played and at 12 o'clock a delicious luncheon was served. There were some 20 guests present, which included her sister, Miss Rachel Rowe of Jersey City, N. J., her sister and husband, Mr. and Mrs. D. Bishop of Albany, her sister and husband and son, Mr. and Mrs. A. DuBois of Highland. Those attending from Kingston were Mr. and Mrs. Ward Rowe, Mr. and Mrs. C. E. Markle, Mr. and Mrs. Henry Geerz and daughter, Ruth, Willard DuBois and Mrs. Dehloff and daughter, Irene.

Entertained Patients

The Mendelssohn Club of Kingston delighted the patients at the Ulster County Tuberculosis Hospital on Sunday afternoon, January 27, with a program of songs under the skillful leadership of Vernon Miller, accompanied by Sam Scudder. The club members turned out almost to a man and filled the hospital corridors with melody in the following program: "Lift Thine Eyes," Frederic Logan; "Bells of St. Mary's," A. Emmet Adams; "Border Ballad," J. H. Maunder; "The Viking Song," T. Coleridge Taylor; "John Peel," Mark Andrews; "Winter Song," Frederic Bullard. The first three numbers were rendered in the lower hall and the last three in the upper corridor, thanks to the kind donation of a piano for the upper floor by Mrs. Robin Stelle, this is the first concert that the top floor patients have been able to enjoy to the full, owing to Mrs. Stelle's generosity.

BREAK A COLD WHEN IT STARTS

A slight cold, if neglected, may lay you up for days. Why risk illness when Lane's Cold Tablets, taken at the first sneeze, or sign of a chill, will break a cold in its early stages. This remedy helps to relieve internal congestion on which colds thrive. It reduces fever and eases headache. 25c size only. Ask your druggist for

LANE'S COLD TABLETS
By the Makers of Kemp's Balsam

MOHICAN NRA
57-59 JOHN STREET, KINGSTON.

BAKERY SPECIALS
CUP CAKES ASSORTED, ALL KINDS, LARGE REGULAR SIZE, doz. 15c
SWEET BUNS DELICIOUS WITH COFFEE, FILLED WITH NUTS AND FRUIT, doz. 16c
FRESH GROUND HAMBURG STEAK.......... 2 lbs. 25c
SUGAR CURED HAMS WHOLE or HALF, lb. 19c
POTATOES EXTRA GOOD COOKERS, pk 12½c
SNYDER'S CHILI SAUCE, bot... 16c
NBC RITZ CRACKERS, pkg. 21c
SNYDER'S APPLE SAUCE, tin... 10c
NBC SUGAR CRISP, lb. 16c
CERTIFIED OYSTERS FULL PINT........ 23c
WE DO NOT ADD WATER — FRESH TODAY.
FANCY BEST QUALITY GRAPES .... 3 lbs. 25c
FRANKFURTERS and SAUERKRAUT
1 POUND Small Tender FRANKS ..17c
2 POUNDS FRESH MADE KRAUT ...17c
BOTH FOR 29c

BIG DANCE TONIGHT
Saunder's Hall
ALBANY AVE. EXTENSION
Music by Ray Felletter of the West Shore Hotel and his broadcasting band
WTIC, WHEC, WJZ
Dancing 9 till 2 Admission 25c
Lots of Entertainment.

IT'S
MURDER
TO BE FORCED TO SELL MEN'S QUALITY
SUITS and OVERCOATS
12.90
ONLY ONE SUIT TO A CUSTOMER
AND THAT'S ONLY TWO OF THE MANY SPECIALS WE ARE OFFERING DURING OUR GREAT
—STOCK—
SELLING OUT
SALE
MOLESKIN WORK PANTS 1.09
MEN'S SHIRTS 87c 2 FOR $1.50
MEN'S TIES 27c
TWEEDIE-McANDREW, Inc.
275 FAIR STREET .... KINGSTON

Hauptmann Utters Similar Phrase

(Continued from Page One)

the attorney general, awaiting the first question. He cocked his head, in quizzical fashion to one side and sat upright in the chair with his hands gripped together.

Q. On April 2, 1932, when it was testified that $50,000 was paid, you said you resigned from your job?

A. Yes.

Q. And you testified you quit because you found you were being paid $80 instead of $100 a month?

A. Yes.

Q. You were paid twice monthly, bi-monthly?

A. Yes.

Q. And you said you went to work on March 15 or 16?

A. Yes.

Q. So if you had worked a half month you'd have $40 if it was $80 a month?

A. Yes.

Q. Were you paid by check or cash?

A. I guess it was by check.

Colorless Monotone

Wilentz kept his voice down. Hauptmann's answers were in the same colorless monotone which has characterized most of his testimony.

Lindbergh stared carefully at the witness, in the same rapt way he has watched him since he was sworn as a witness.

Q. Why did you not quit at the end of March?

A. I always quit at the end of the week.

Wilentz showed Hauptmann a pay check which he said was his.

Q. You got that money from this employer?

A. Yes, that's the pay check for March.

He turned over the yellow check thoughtfully in his steady fingers.

"That's the pay check for March," Hauptmann explained.

"That would be at the rate of $100 a month?" Wilentz asserted.

"It would have been $40 if you worked one half a month," the attorney went on.

The check is not for $40 is it?

A. No.

Q. If you worked one day less than one half a month, they should have taken off $2.66. But they took off $3.33. That was too much?

A. Yes.

Check in Evidence

"I offer the check in evidence," Wilentz said.

"No objection," said the defense.

Q. Now you worked two more days in April?

A. Yes.

Q. And you got paid $3.33 a day?

A. Yes.

He identified the pay check for those two days and it was accepted in evidence.

Q. Now you cashed that check at the National Lumber and Mill Work Company?

A. Yes.

That was the lumber yard where the kidnap ladder-wood was traced by state experts.

Worked at Lumber Company

Q. You were employed there at one time?

A. Yes.

Wilentz, changing course, suddenly introduced into the proceedings the name of the Morrow estate maid who committed suicide as she was to be questioned after the Lindbergh kidnaping.

Q. Did you know Violet Sharpe?

A. No.

Q. Did you know anyone who knew Violet Sharpe?

A. No.

Q. You never knew anyone connected with the Lindbergh household prior to the kidnaping?

A. No.

Wilentz was attacking the defense efforts to throw suspicion on Violet Sharpe and other Morrow and Lindbergh domestics.

The interrogator next produced Hauptmann's large account book.

Q. In May, 1932, you bought a radio?

A. Yes.

Q. How much did it cost?

A. $400.

Q. You bought field glasses?

A. Yes.

Q. How much did you pay?

A. $126.

Q. Before you bought the radio you had a victrola in the front room?

A. Yes.

Q. Did you put money in the victrola?

A. Possibly I keep the reff in it.

Q. I mean lots of money, packages of money?

A. No.

Q. Didn't you put the Fisch money in it?

A. No.

Q. Didn't you have $6,500 from Fisch?

A. Yes.

Q. At any rate, early in 1932 you had no money in the victrola?

A. No.

Q. Isn't it a fact that you opened the victrola in the presence of Fritz Hahn and there were two packages of money on the top?

A. No, absolutely not. (Grinning.)

Evasive About Hahns

Q. You say now that when Mr. Hahn was in your home in April or May, 1932, You didn't open the victrola and he saw the bundles of money?

A. No. (Laughing tone).

Q. Didn't Mr. Hahn ask you about the money?

A. No.

Q. He didn't?

A. I really can't say he was ever in our house.

Wilentz then drew from the witness he had taken the Hahns to Rye Beach and stopped at the Hauptmann house.

"I really can't say he was ever in our house," he repeated with a smile.

Q. Mr. Hahn is a good friend of yours?

A. Yes.

Q. He don't owe you any money?

A. No.

Q. Do you remember you saying to Mrs. Hahn you were giving your wife about $1,000 to go to Europe.

A. No (still smiling).

Q. Will you say Mrs. Hahn was ever in your house?

A. I can't remember.

Wilentz, his voice gradually rising, pressed the witness to say categorically whether or not he had ever invited the Hahns to his house, but Hauptmann said he could not recall. At times he grinned at Wilentz.

"Making a Story"

Wilentz turned to the friendship between the Hauptmanns and the Hahns. Wilentz asked if Hahn exclaimed about the expensive radio.

"You are making a story," Hauptmann said.

"We'll see about that," Wilentz replied.

Q. Didn't you signal your wife to jump up when a witness was on the stand?

A. That's ridiculous.

Q. Weren't you told to change your story about the wood yesterday?

A. No.

Wilentz swung to another line of attack, that of his alibi for the kidnap night.

Walking the Dog.

Q. Who told you to change your story and tell about the dog?

A. Nobody. I found out about it myself.

Q. Never mentioned it, did you?

A. No.

Q. Never said anything about walking the streets with a dog?

A. I remember it afterwards that I think of it.

Q. Why didn't you think of it then?

A. I guess I know but I don't think it was important.

Q. It wasn't important. The only important thing is that extradition proceeding was whether you were in the Bronx the night of the kidnaping as you testified, or in Hopewell as New Jersey claimed?

A. Yes.

Q. So it was important, wasn't it?

A. Yes.

Rapid Questions.

The questions, shot rapidly at the quiet-spoken defendant, turned to the market transactions.

Q. You sold short, didn't you?

A. Yes.

Q. Did you buy put and call. In other words it's a hedge?

A. Insurance.

Wilentz went into the technical details of puts-and-calls, winding up, "You learned all the tricks of the trade in Wall Street, didn't you?"

Gets No Answer.

He got no answer from the witness.

The large amount of silver, the state contends, came from the change Hauptmann obtained by passing ransom money.

Q. Where did you get all that silver?

A. It was a mistake. Sometimes on the slip, the deposit slip, when I write it down, I get the bills below the line where it reads silver.

Q. You mean that some of the deposit slips shows silver but what we call silver were really bills? That right?

A. Yes.

Shows the Slips

Wilentz produced the deposit slips.

Q. Take a look at this it shows coins $186.

A. That is wrong. It means bills. You can't expect to carry $200 in silver in my pocket.

Q. But isn't that your handwriting on that slip?

A. Yes. But I never carried that much silver.

Wilentz showed him another slip.

Q. You put the bills in the right place then?

A. No, that's all right.

Another deposit slip was shown him and again Hauptmann said it was all right, the bills and coins being in the correct place.

A red blush suffused the carpenter's face as the questioning progressed.

Q. What's this $8 in bills, $12 in coins and $80 check?

A. That's all right.

Q. Another—coins $84.

A. That's a mistake. I didn't pay so much attention to the figures how I wrote them.

Getting Confused

One after another Wilentz showed him deposit slips in his handwriting showing large deposits of silver. Hauptmann seemed to be getting confused and his explanations became more jumbled.

"It should be bills. It should be bills," he repeated monotonously as he looked at the deposit amounts he had marked beside the word "silver" on a deposit slip.

Wilentz hammered questions about a counterfeit quarter among the deposits and Reilly protested. The Justice advised Hauptmann he would have "opportunity to answer."

Q. Here is $200 in bills deposited in September, 1932. You weren't working. Where did you get the money?

A. From the fur business.

Cites Coin Deposits

Wilentz and the defendant continued the identification of the deposits, the attorney general citing many coin deposits which Hauptmann said were mistakes.

Wilentz showed Hauptmann a $12 coin deposit.

Q. You didn't deposit $12 in coin in all the years before 1932?

A. What's that?

The question was repeated.

A. I don't remember.

More and More Slips

Wilentz showered more deposit slips on the defendant. They showed both bills and silver coins under the proper listings.

There were two deposits of silver, one $12 and the other $10, both made shortly after the ransom payment.

Q. Where did you get that silver?

A. Some of the money out of my trunk in the house.

Q. When you had the $4,300?

A. Yes.

Hauptmann explained his wife had complained at the small bank balance in their account and he had dipped into his money trunk and took out some money.

$12 in Silver—No More

"You can go over all dem slips and you will find no more than $12 in silver," Hauptmann volunteered.

While the jury studied the deposit slips court paused for a conference between Reilly and Wilentz. Hauptmann pored over his large financial ledger which had been given him on the stand.

Q. Did you deposit $750 in gold in the Central Savings Bank?

A. Let me explain I went to the strong box (safety deposit box) and took it out and deposited it.

Q. You took the $750 in gold bills to some place, exchanged for other bills and deposited in the Central Savings Bank?

A. No.

Q. That was March, 1933, when President Roosevelt called in gold?

A. Yes.

Mrs. Hauptmann Casual

Mrs. Hauptmann did not seem to be following her husband's testimony as closely as usual. She looked around casually, smiled at neighbors and only occasionally, it seemed, did she glance toward the man on the witness stand.

Hauptmann turned the pages of the book, while Wilentz stood at his elbow, waiting.

Q. That's your book isn't it?

A. Yes.

Q. A book in which you kept account of your stocks, your dealings with Fisch?

A. Yes, all of it.

Q. So it's a true and accurate record?

A. Yes, but not all is in it.

Q. It's a true and accurate statement of all that's in it?

"Not Correct"

A. It's not correct.

Q. Everything in it is correct but you left something out?

A. Yes. Let me explain, please.

Q. If your book says $12,000, it was $9,500?

A. Yes. That's correct.

Q. If you wrote to the Fisch family in 1934 and said you put up $12,000 worth of stocks, was that a lie?

A. No.

Q. But you had put up only $9,500 stocks?

A. Yes.

Q. You did put up $12,000 in securities?

A. Yes, that's correct.

Q. When you wrote to Isador's family after his death did you say anything about the stock you bought for him?

A. No. I did not.

Explains Dealings

The defendant launched an explanation of the stock dealings of Fisch. He said the little furrier did not make enough. Hauptmann suggested that he buy Fisch's interest for twenty per cent of value and the partner would participate 50-50 on profit and loss.

"Fisch said O. K." Hauptmann concluded.

Q. When did you and he start this account where you were to put up $17,500 and he was to put up $17,500?

A. October, the end of October, 1933.

Q. You never had any stock dealings before October, 1933?

A. That was the 50-50 account.

Q. How about the account in which he had 20 per cent interest?

A. That really never got started.

Q. So Fisch was never in the market prior to October, 1933?

A. Oh, Yes. He was in 1932.

Changed Subject.

Wilentz changed the subject and asked if the witness had bought a canoe and taken hunting trips after the kidnaping.

The witness admitted he took one trip.

Q. And you weren't working?

A. No.

Wilentz reviewed the trips of the Hauptmanns to California and Florida and the purchase of the $400 radio since 1932.

Q. And your wife quit work too?

A. Yes, in June, 1932.

Q. And you made only $200 since as a carpenter?

A. Yes.

Wife Disgusted?

Q. Your wife was disgusted at your quitting the job and you went and put money in the bank?

A. She wasn't hollering at me.

Wilentz led Hauptmann to his arrest and the circulation of ransom bills immediately preceding.

Q. Why, because you needed the money?

A. Oh, no. I didn't need the money.

Q. Why did you put it in circulation?

A. I thought I wouldn't take the check from my stock account so I put this money into circulation and used it.

Bought Shoes.

Q. When you and your wife went to buy her shoes you took one of the bills?

A. That's correct.

Q. Before, when you needed living expense money, you took it out of your stock account?

A. That's right.

"Altogether I put in circulation, I figure, from 12 to 15 bills," he concluded.

Q. For living expenses?

A. Yes.

Q. Prior to that time you would have taken the money from your banking or brokerage accounts?

A. Yes.

Q. So then whenever you needed money you dipped into that money and took out a bill at a time?

A. Yes, but I took 4 or 5 bills at a time.

Q. But you didn't take it out just to cash it, to get it changed to other money?

A. No, for living (expenses).

Q. Why did you deposit $200 during August and September, 1934, when you needed money for expenses?

A. This bank was closed and I opened in another bank in 86th street.

Voice Trails Off

Hauptmann's voice trailed off to a whisper at the end of the explanation and Wilentz asked if he had finished. The interrogator suggested that the question be repeated and Hauptmann begin again. But the defendant said he did not wish to.

Hauptmann went on, however, explaining that he opened an account in a Mt. Vernon bank in September, 1934, to build up "little by little" a fund to go to Germany. His wife, he said, did not know about the account.

Q. A special account?

A. Yes. I wanted to start a special account for our voyage to Germany.

Q. You weren't worried about having enough money for that trip?

Not Worried About Money

A. Not worried, that's right. But if you take a trip—if you build up little by little, you don't feel it so much.

Q. But you had thousands of dollars in September, 1934. Thousands?

A. In my stock account.

Q. You didn't need money in September you had thousands?

A. It was easier to build up little by little than take out $1,000 all at once.

Q. You only used a little of the money (ransom)?

A. I was going to return the rest to Mrs. Fisch.

Q. You took about $200 of gold certificates and were going to give back the rest to the Fisch family?

A. I got it from Fisch.

Back To The Fischs

Q. So you intended to return the rest of the gold to the Fischs?

A. Yes.

A. Then why did you spend the 12 or 15 bills you took?

A. Fish owed me.

Hauptmann then explained he divided the money into two packages, one of $2,000, and the other of $12,000 "to be on the safe side." He said Fisch owed him that $2,000 and he wanted to be sure of getting that money. He was afraid Fisch's brother would refuse to give it to him.

Q. What were you afraid of? What was the trouble?

A. Because there wasn't any written between Fisch and me.

Q. You were going to separate the $2,000 and give them the rest.

A. No. But if I gave him all the money he might talk about it.

Q. They asked you to tell what Fisch left in this country?

A. Yes.

Couple of Old Trunks

Q. And you answered a couple of old trunks with nothing in them?

A. Yes.

Q. Why did you hide the money in the trunk?

A. Somebody might come in. I had to hide it somewhere.

Q. Why didn't you tell Fisch's brother?

A. I was going to write and I got arrested.

Hauptmann said he wrote one letter and was waiting, before writing again, for an answer from the first.

Q. Yesterday you said you didn't write because Fisch's brother was coming over?

A. That was my answer.

Says Wilentz is Wrong

Q. Now you say you didn't write because you didn't get a reply?

A. You are wrong again.

Q. As a matter of fact you knew at that time you were planning to return to Germany?

A. Oh that was plan over a year already.

Hauptmann said he planned to write Fisch's brother explaining he was bringing back all of his effects.

The trip was planned for 1935 because, Hauptmann said, his mother would be 70 years old.

Q. You sent her about $50 a year, though?

A. I can't remember.

Q. Now you had $4,300 in a trunk in 1931?

A. Yes.

Q. And you always kept money in that trunk?

A. Yes.

Back On Hiding Money

Q. You always took off some money to hide away?

A. Yes.

Q. You always had money in the trunk?

A. Yes. I spent everything. All the money was invested.

Q. So you didn't always have money in the trunk?

A. No.

Q. How much money was in that trunk in February, 1933?

A. Gold certificates.

Q. How much?

A. I can't remember. It was all gold certificates.

Q. Can't you state about how much you had?

A. $750 about in gold certificates.

Q. What else?

A. That's all there was.

Q. How much did you have in there December 1932?

A. The same.

Q. How much in June, 1932, if you can remember?

A. A little bit more than $1,000. I explain it dis way—

Q. Just a minute. Do you want to correct your answer?

A. That's correct. End of May I took out $1,500 and in June I put it back.

Court took a 5 minute recess at 11:32 a. m.

Hauptmann stepped down to his chair, the same slight smile on his face, as the recess was called.

The jury filed back into the box and court resumed at 11:41.

Sheaf of Ransom Letters

Wilentz walked over to the stand holding a sheaf of ransom letters in his hand as he resumed questioning the witness.

Q. Now, June 1, you said you had a little over $1,000 in (the trunk)?

A. Yes.

Q. You had more in May and took some out to buy the mortgage?

A. About the end of the year.

Q. In May, 1932, you took out $1,500?

A. I put it in furs.

Q. So you had a little over $2,500 in the trunk?

A. I can't say exactly the amount.

Q. Anyhow you took $1,500 out of the trunk at the end of May, and what did you do with that?

A. I put it in furs.

Q. That left you on the first of June with $1,000 or $1,500 in the trunk?

A. Yes that's about right.

Q. How much money did you have in the trunk April 2, 1932?

A. $4,300.

Q. So you took out between $2,000 and $3,000 between April and June, 1932?

A. I don't remember exactly.

Q. The $1,500 you took out for the furs, you deposited that where?

A. I gave it to Fisch.

Q. You don't know if it was ever deposited?

A. It was for furs.

Testimony Difficult

Hauptmann pronounced the word "furs" as if it were "fours". Sometimes his German accent was so pronounced his testimony was difficult to follow.

Wilentz read from a ransom note "because this kidnaping was planned for a year already."

He continued with another "This kidnaping was prepared for a year already."

Q. You've heard these two expressions and your statement about the trip to Germany "Oh, that is planned for a year already." Is that your method of speech?

A. I don't know any other way. How would say it?

Reilly Objects

Reilly objected and said Wilentz had asked no questions during the discourse. He demanded that Wilentz follow up with questions about the ransom notes.

The interrogator, Reilly asserted, had tried to give the jury an inference that because he planned a trip to Germany a year ahead there was some connection with the ransom notes.

Justice Trenchard directed the record on the disputed questioning be read. While part of the record which had been taken from the court was being brought back, Wilentz took up a new line of interrogation.

Q. when you were arrested did you say you didn't turn in the gold certificates because you were afraid "they would hook you up?"

A. I don't remember. There were so many questions. Besides it wasn't my money.

Q. You were in this country illegally, that's why?

A. Yes.

Q. That's why you changed your account to your wife's account?

A. That's another reason.

Q. Didn't you tell the authorities you didn't know where there was a Federal Reserve Bank?

A. I can remember my answer. There was so many questions. I can't think that fast.

Q. And all the time you were saying that, you had been into a Federal Reserve Bank already to deposit gold?

A. I didn't remember first.

The questions were interrupted for a reading from the record of the preceding queries on Hauptmann's expression that the trip to Germany was planned a year already."

"That's what I object to," said Reilly. "The jury's mind is focused on it."

"You can clear it up on re-direct," Justice Trenchard ruled.

Q. When you were asked about the Federal Reserve Bank, after your arrest, you said you didn't know where there was a Federal Reserve Bank?

A. Yes.

Q. And now you tell us you did know where the Federal Reserve Bank was?

A. Yes, later I remembered it.

Q. Didn't the authorities say to you "why didn't you take this to a Federal Reserve Bank and you said you didn't know where there was one?"

A. I can't remember dis.

Counting The Ransom Money

Wilentz had the witness redescribe how he counted the ransom money and separated $2,000 from the main package of the money.

Q. Where was that $2,000?

A. I put it on the shelf with a board across.

Q. Once you put the beam up to the wall you didn't disturb it again?

A. No.

Q. In July, 1931, how much did you have in the trunk about $4,300?

A. Yes.

Q. Now what did you do with the money you had in that trunk when you went to California?

A. I put it in a small satchel and left it with my uncle in Brooklyn.

Hauptmann said his uncle "didn't know there was money in it." Almost $4,000 was in the satchel.

Q. You needed money for the trip?

A. I took it out of the bank.

Hauptmann said he didn't leave his account book in the trunk because "it isn't money."

Q. Well your wife didn't know about the Mt. Vernon bank account?

A. I don't know or remember if she did.

The witness said he used a tin box in 1923 for valuables at home.

Q. When the police came to your house there was not a dollar of money in that trunk?

A. No. Because it was gone.

Q. So you didn't always keep large sums of money in that trunk.

A. No.

Q. You remember Mr. Frank testified your brokerage account was about $16,000?

A. About right.

Q. And his testimony was there was $9,000 in bank deposits?

A. That's his way. There wasn't that much.

Explains "Repeat Money."

"Because it's this way. You have $2,000 in a bank—I take out $1,000 and put it to work. I buy stocks or furs. Later I put the money back. It is the same money in the same channels," he said, speaking straight at the jury.

This is the "repeat money" Hauptmann's counsel urges as an explanation of the deposits the state claims came from the ransom.

"If you follow my books, from the time Mr. Fisch left, you will find no new money coming in," Hauptmann explained.

Q. How much did Fisch lose in the stock accounts?

A. About $15,000. In November, 1933, he was about even.

Q. How much did you put in?

A. Very little. There was 50 shares—

Q. How much cash?

A. $2,000 or $1,500.

Q. You took some part of the ransom money for your living expenses?

A. I never had any ransom money.

Q. How about the bills you were spending in August and September, 1934?

A. I didn't know it was ransom money.

Q. But you did spend it, did you?

A. Yes, I know now.

Q. Then you did take some money out of your accounts for your living before November, 1933?

A. Well—

Q. Will you stand on your books?

A. Yes.

Q. Will you stand on the fur accounts?

A. No.

Q. Will you stand on the statement $2,000 was all you got from Fisch?

A. No.

Q. So you won't stand on your books.

A. To a certain extent.

Q. So that to a certain extent in the testimony at the Bronx, and now again to a certain extent on your books—you'll only stand on it to a certain extent?

A. My own book don't show everything. I told you already, didn't I?

Q. You showed me the book?

A. That $2,000, I told you, was special.

Wilentz' voice rose as he shot the questions. Hauptmann's replies were deliberate, but showed excitement. He spoke as though explaining to persons who understood with difficulty.

Q. Will you find me any item in that book of yours which shows Fisch put in $15,000?

A. It's not special marked.

Q. Will you show me one line in that book which shows Fisch put in any more than that $2,000 he did put in?

A. Fisch, he kept some books.

Q. But not in here?

A. No.

Objects to Rapid Questions

Reilly objected to the rapid questions but Wilentz continued.

Q. So you've got this book showing the stock accounts?

A. This is only the $2,000.

Q. Does it include the Fisch account?

A. It includes the Fisch account but in my name.

Q. But you haven't an account of a single other dollar from Fisch?

A. No.

Q. It's your book, I didn't write it?

A. I wrote it.

Q. When did you do most of your fur business?

A. I'm not familiar with furs.

Q. Not familiar?

A. No. Fisch took care of these.

Q. Fisch put in most of the money, you put in $1,500 or $2,000?

A. Yes.

Wilentz brought out that Hauptmann spent money on financial papers and once spent $30 for a Wall Street forecast.

Q. Who did you charge that to?

A. It was half and half.

The ledger, Hauptmann acknowledged, showed the $30 charged against his own account.

Wilentz asked the witness to read off the fur profits listed in the account book.

"$500, $400, $457.50, $380," he read off.

Wilentz supplied Hauptmann with a pencil, asking him to write down the fur profits.

The defendant wrote three and then asked to see the book again.

"There is a couple more," the defendant said.

Hauptmann gave the total was $1,735.50.

"That's one month," he added.

Wilentz objected and Reilly asked that the remark be recorded. Justice Trenchard called the noon recess, ruling the answer could be given after lunch.

Noon recess was taken at 12:30 p. m.

Numerous Arrests For One Headlight

The drive against those who operate cars with but one headlight on the highway after sunset was on last week, following orders from the State Troopers headquarters at Sidney. Numerous arrests are reported.

In the Highland section Sergeant Lockhart and Corporal Baker carried out orders to the letter and without fear or favor. Sergeant Lockhart reports that they made 31 arrests in three days, 15 of them on Saturday night. Violators were arraigned before Justice Walter Hasbrouck, who fined them $3 each. The excessive cold weather held up the work somewhat, or there would undoubtedly have been more arrests.

Most of the violators, it is stated, were local people.

FIRST BAPTIST CHURCH C. E. ELECTS OFFICERS FOR YEAR

The Christian Endeavor Society of the First Baptist Church held its annual election of officers after the regular Sunday night service January 27. Those elected to office were: President, Miss Helen Bates; vice president, Adrian Cubberly; recording secretary, Miss Doris Harvey; corresponding secretary and reporter, Miss Ruth Koonz; treasurer, Edward Safford; chairman, service committee, Stanley Goodman; chairman, lookout committee, Charles Gumaer; chairman, program committee, John Martin; chairman, social committee, Miss Veronica Longendyke; chairman, Junior Christian Endeavor committee, Miss Norma Greene; chairman, music committee, Harold Canfield; pianist, Miss Betty Heape.

The members of the society are requested to meet at the church tonight at 7:30 o'clock for chorus rehearsal.

KERHONKSON HEIGHTS

Kerhonkson Heights, Jan. 29—Milton Sleith and family of Mettacahonts were callers at the home of John C. Depuy and family on Sunday.

Edward Chrisney of Hurley spent Sunday afternoon with his parents, Mr. and Mrs. Elson Chrisney, and called to see his grandmother at Rochester Center.

Glenford Miller of the CCC camp at Boiceville spent the week-end with his mother, Mrs. Grace Miller.

Mrs. I. Barley of Ellenville spent Friday with her sister, Mrs. Osterhoudt.

All will be glad to have Mrs. Van Vliet return to her home again. She is now at the home of her son in Napanoch.

Mr. and Mrs. Rodney Ball of Saugerties called at the home of Mr. and Mrs. George Osterhoudt on Sunday.

George Coddington and family, also Mrs. Henry Devoe of Accord called on Mrs. George Osterhoudt on Sunday afternoon.

CREEK LOCKS

Creek Locks, Jan. 29—Henry Neher of Port Ewen was a caller in this place on Tuesday.

Miss Bessie Reilly called on Mrs. Anna Walsh and Mrs. Vincent Coffey on Wednesday.

Mrs. Raymond Ackert called on Mrs. Edwin LeFevre, who is ill with a severe cold.

Mrs. Vincent Coffey and Mrs. Raymond Ackert called on Miss Sarah Le Fevre one day last week.

Mr. and Mrs. Edgar Brinkman and sons, George and Frederick, of Kingston, called on Mr. and Mrs. George Brown on Sunday.

On Monday morning the mercury was 24 below zero, 12 below all day.

Local Death Record

Lelia M. Snyder, wife of the late A. Augustus Styles, died at her home, 163 Main street. She is survived by one son, Harold A. Styles. The funeral will be private at the convenience of the family. Friends may view the remains at the residence Wednesday evening between the hours of 7:30 and 8:30. Mrs. Snyder was a member of St. James M. E. Church.

Funeral services for Joseph Osterhoudt, who died at Maple Hill Friday, were held at the residence of his daughter, Mrs. Louis Kallopy, on Monday at 1 o'clock. The services were largely attended. The floral offerings were numerous and very beautiful. Interment was in the family plot in Whitfield cemetery. The Rev. C. V. W. Bedford, pastor of the Bloomington Reformed Church, conducted the services at the home and at the grave. The bearers were Alfred and Leo Grandle, Peter Forgey, William Costello, Joseph Judan and Daniel Reilly.

Marlborough, Jan. 29—Funeral services were held in Hartford, Conn., on Saturday morning for the late Thomas Barry of Hartford. Mr. Barry was born in Milton 60 years ago, the son of the late Catherine Cawley and John Barry. He worked in Highland for awhile and about 40 years ago went to Hartford to work, where he has made his home ever since. He is survived by his widow, Julia Gilligan Barry, two children, a son, Thomas, and daughter, Catherine, a sister, Mrs. Frank Hannigan of Marlborough, one niece, Mrs. Albert Marcks, of Marlborough and one nephew, James Hannigan of Highland, also several cousins.

Hugh Farrell of High Falls died in the Kingston Hospital this morning. The funeral will be held at the residence of his daughter, Mrs. Timothy J. Hoben, 168 Downs street, on Friday morning at 9 o'clock and from St. Peter's Church, Rosendale, at 10 o'clock, where a solemn Mass of requiem will be offered for the repose of his soul. Interment will be in St. Peter's cemetery. He is survived by his wife, who was the former Elizabeth Joseph, two daughters, Jane, wife of Timothy J. Hoben of this city, and Helen, wife of A. Theodore Young of Kingston. Also four sons, William J., of Parlin, N. J., Frank L. of Mt. Vernon, Hugh W. of South Amboy, N. J., and J. Joseph of Kingston. Mr. Farrell was for many years a respected citizen of High Falls and was a member of the Holy Name Society of St. Peter's Church in Rosendale.

WHITFIELD

Whitfield, Jan. 29.—Miss Minnie Hornbeck, who is assisting Mrs. Howard Anderson with her housework, spent Sunday at her home.

Mr. and Mrs. Cortland Van Gorder of Ellenville spent Sunday afternoon with Mr. and Mrs. Albert Barley.

Mrs. William Gillispie returned home last Tuesday after a three weeks' stay with her son and family in New York city.

Miss Marjorie Davis was unable to attend school last week on account of a very bad cold.

Mrs. Delia Davis spent Wednesday with her sister, Mrs. Stella Anderson.

Mr. and Mrs. Haviland Barley of Kingston spent Sunday afternoon with Mr. and Mrs. DeWitt Barley.

Mr. Snyder and friend spent Sunday at Suffern.

Steel Used in House

A steel framed house requires about a ton and a quarter of steel per room.

DIED

FARRELL—In this city, January 29, 1935, Hugh Farrell of High Falls, N. Y.

Funeral at the residence of his daughter, Mrs. Timothy J. Hoben, 168 Downs street, on Friday at 9 a. m., and at St. Peter's Church, Rosendale, at 10 a. m., where a solemn Mass of requiem will be offered for the repose of his soul. Relatives and friends invited. Interment in St. Peter's Cemetery.

HYDE—Mary, on Sunday, January 27, 1935, beloved wife of the late Ardent Hyde, mother of George, Abram, Mattie and Mrs. T. H. Luhrs.

Funeral services Tuesday at 8 p. m., at her late residence, 30-42 22d street, Astoria, L. I. Interment in family plot at Port Ewen, N. Y. The body will arrive in Kingston on the 10:45 a. m. train Wednesday.

LIVINGSTON—In this city, at residence, No. 27 Lindesman avenue, January 28, 1935, S. Delia Williams, wife of the late John Livingston.

Funeral private at the parlors of A. Carr & Son, 1 Pearl street. Interment in Wiltwyck Cemetery.

STYLES—In this city, January 29, Lelia M. Snyder, wife of the late A. Augustus Styles.

Funeral private at the convenience of the family. Friends wishing to view the remains may do so at residence No. 163 Main street Wednesday evening, between 7:30 and 8:30 o'clock. Interment in the Wiltwyck cemetery.

EQUIPPED to direct effectively private tributes or great public memorials with equal skill and impressiveness.

A. CARR & SON

On The Radio Day By Day

By C. E. BUTTERFIELD

Time is Eastern Standard.

New York, Jan. 29.—A cross-ocean discussion on the New Deal will bring labor leaders of America and England to the CBS microphone Sunday.

Speaking from New York will be William Green, president of the American Federation of Labor, while in London will be Walter M. Citrine, general secretary of the Trade Union Conference of England.

LISTENING IN TONIGHT (TUESDAY):

WEAF-NBC—7:30—You and Your Government; 9—Ben Bernie; 9:30—Ed Wynn; 10—Operetta, "The Desert Song;" 12:30—Florence Richardson Orchestra.

WABC-CBS—8—Lavender and Old Lace; 9—Bing Crosby and Mills Brothers; 9:30—Isham Jones Orchestra and Dernice Claire; 10—Walter O'Keefe; 11:30—Johnny Green Orchestra.

WJZ-NBC—7:15—Morton Downey; 8:30—Lawrence Tibbett; 9—Grace Moore; 10—Bainbridge Colby Address; 10:30—Tim and Irene.

WHAT TO EXPECT WEDNESDAY:

WEAF-NBC—2 p. m.—Two seats in the Balcony; 5:30—Alice in Orchestralia.

WABC-CBS—3—Kate Smith Matinee; 4:15—Curtis Symphony.

WJZ-NBC—2—Radio City Matinee; 4:30—Rochester Civic Orchestra.

TUESDAY, JANUARY 29

WEAF—660k

6:03—Cugat Orch.
6:15—Mid-week Hymn Sing
6:30—News; Mary Small
6:45—Billy Batchelor
7:00—2 Scamps
7:15—Whispering Jack Smith
7:30—You & Your Govt.
7:45—Vaughn DeLeath
8:00—Leo Reisman's Orch.
8:30—Wayne King Orch.
9:00—Ben Bernie
9:30—Ed Wynn
10:00—Beauty Box Theatre
11:00—Grummitts
11:15—Voice of Romance
11:30—Gill Orch.
12:00—Cherniavsky's orch.

WOR—720k

6:00—Uncle Don
6:30—Hauptmann Trial
6:45—News; Melody Moments
7:00—Sports
7:15—Lum & Abner
7:30—Street Singer
7:45—Comedy Stars of Hollywood
8:00—Minivitch & Rascals
8:30—Variety Show
9:00—Happy Hal's House Warming
9:30—Dark Enchantment
10:00—Choir & Orch.
10:15—Harlan E. Read

EVENING

10:30—Sinfonetta
11:00—Weather; Current Events; Moonbeams
11:30—Gasparri Orch.
12:00—Richardson Orch.

WJZ—760k

6:00—"N. Y. After 25 Years"
6:15—Ferdinando Orch.
6:30—News; Understanding Music
6:45—Lowell Thomas
7:00—Amos 'n' Andy
7:15—Morton Downey
7:30—Household Music Memories, Edgar A. Guest
8:00—Mystery Drama
8:30—Lawrence Tibbett
9:00—Grace Moore
9:30—Hands Across the Border
10:00—"Problems of the Hour"
10:30—Tim & Irene
11:00—Schooner Seth Parker
11:30—Hoff Orch.
12:00—Denny Orch.

WABC—860k

6:00—Buck Rogers
6:15—Bob Benson, Sunny Jim
6:30—Understanding Music; News
6:45—Augustine's Orch.
7:00—Myrt & Marge
7:15—Just Plain Bill
7:30—Mayor LaGuardia
7:45—Boake Carter
8:00—Lavender & Old Lace
8:30—Melodiana
9:00—Bing Crosby
9:30—Isham Jones Orch.
10:00—O'Keefe's New Show
10:30—Gypsy Violin
10:45—Voice of the Crusader
11:00—Haymes Orch.
11:30—Green Orch.
12:00—King Orch.

WGY—790k

6:00—Bag & Baggage
6:15—Mid-week Hymn Sing
6:30—News; Evening Brevities
6:45—Billy Batchelor
7:00—Balloteers
7:15—Whispering Jack Smith
7:30—You & Your Government
7:45—Vagabonds
8:00—Reisman Orch.
8:30—Wayne King Orch.
9:00—Ben Bernie
9:30—Ed Wynn
10:00—Beauty Theatre
11:00—Grummitts
11:15—Voice of Romance
11:30—Hoff & Orch.
12:00—Cherniavsky's Orch.

WEDNESDAY, JANUARY 30

WEAF—660k

6:45—Tower Health
7:45—Reifs orch.
8:30—Cheerio program
9:00—Organ Rhapsody
9:30—Norman Neilson, baritone
9:45—Buzzers
10:00—News; Johnny Marvin, tenor
10:15—Clara, Lu 'n' Em
10:30—Sweethearts of Air
10:45—Cooking
11:00—Piano Recital
11:15—Alice Remsen, contralto
11:30—Homespun
11:45—Magic Recipes
Noon—Story of Mary Marlin
12:15—Honeyboy & Sassafras
12:30—Merry Madcaps
1:00—Market & Weather
1:15—Peggy's Doctor
1:30—Backing Up the President
2:00—2 Seats in Balcony
2:30—Vaughn de Leath, songs
2:45—Piano Duo
3:00—Vic and Sade
3:15—Ma Perkins
3:30—Dreams Come True
3:45—Herald of Sanity
4:00—Woman's Review
4:30—Crime Prevention
4:45—Lady Next Door
5:00—Kay Foster, songs
5:15—Tom Mix
5:30—Alice in Orchestralia
6:45—Stamp Club

WOR—710k

6:45—Gym class
7:30—Vincent Sorey Orch.
8:00—Current Events
8:15—Voice of Gold
8:30—Melody Moments
8:50—Sales Talk
8:55—Rhythm Encores
9:00—Johnny Winters, organ
9:15—Home Town Boys
9:30—Health Talk
9:45—Shopping
10:00—Pure Food Hour
11:00—Allie Lowe Miles Club
11:30—Philosophical Talk
11:45—Frank & Flo
Noon—Current Events
12:15—Mrs. Reilley's Common Sense
12:30—Marjorie Harris, contralto
12:45—Munz Sisters
1:00—Household Hints
1:15—Resume of Hauptmann Trial

DAYTIME

1:30—Bide Dudley
1:45—Jerry Marsh, tenor
2:00—Dr. Arthur Frank Payne
2:15—Melody Singer
2:30—Martha Dean
3:00—Clinic of the Air
3:15—Jewish Women's Clubs
4:00—Town Talk
4:15—Eddie Connors
4:30—Science in Home
4:45—Life of Mary Southern
5:00—Musical Program; Current Events
5:15—Adelaide Van Wey
5:30—Adventures of Jack and Fritz
5:45—Jimmy Allen

WJZ—760k

7:45—Jolly Bill and Jane
8:00—Morning Devotions
8:15—Organ
8:45—Landt Trio & White
9:00—The Breakfast Club
10:00—Smackout
10:15—Florenda Trio
10:30—Today's Children
10:45—News; Herman & Banta
11:00—Honeymooners
11:15—Tony Wons
11:30—U. S. Army Band
Noon—Fields & Hall
12:15—Bennett Sisters Trio
12:30—Farm and Home
1:30—Words & Music
1:45—Home, Sweet Home
2:00—Richard Crooks & Orch.
2:30—Ramblers Trio
2:45—Joe White, tenor
3:30—Soanik Orch.
4:00—Barry and Bob
4:15—Jackie Heller, tenor
4:30—Rochester Civic orch.
5:30—Singing Lady
5:45—Little Orphan Annie

WABC—860k

7:30—Organ Reveille
8:00—Musical Postmen
8:30—Chapel Singers
8:45—Lyric Serenade
9:00—Joke Book
9:30—Rambler in Rhythm
10:00—News; Voice of Romance
10:15—Bill & Ginger
10:30—Bright Lights
11:00—Cooking Close-ups
11:15—Connie Gates
11:30—Interior Decorating
11:45—Instrumentalists
Noon—Voice of Experience
12:15—The Gumps
12:30—Gossip Behind the Microphone
12:45—Your Home & Mine
1:00—Hall Orch.
1:30—Little Jack Little
1:45—Dunstedter, organist
2:00—Little French Princess
2:15—Romance of Helen Trent
2:30—American School of Air
3:00—Kate Smith Matinee
3:45—Easy Aces
4:00—National Student Federation
4:15—Curtis Institute of Music
5:00—Adventure Hour
5:15—Skippy
5:30—Jack Armstrong
5:45—Vera Van, songs

WGY—790k

6:45—Tower Health Exercises
7:45—Pollock & Lawnhurst
8:00—Musical Clock
8:30—Cheerio
9:00—Organ Rhapsody
9:15—Roger Sweet, tenor
9:30—Bag & Baggage
9:45—Musical Program
10:00—News; Market Basket
10:15—Clara, Lu 'n' Em
10:30—Sweethearts of Air
10:45—Cooking Talk
11:00—Betty Moore
11:15—Vagabonds
11:30—Homespun
11:45—Magic Recipes
Noon—Story of Mary Marlin
12:15—Musical Program
12:28—Weather; Farm
1:00—Arthur Lane, tenor
1:15—Peggy's Doctor
1:30—Children's Theatre
1:45—Southerners
2:00—Merrie Esmond
2:15—WGY Household Chats
2:30—Scissors and Paste
2:45—Piano Duo
3:00—Vic & Sade
3:15—Ma Perkins
3:30—Dreams Come True
3:45—Herald of Sanity
4:00—Betty and Bob
4:15—School of the Theatre
4:30—Jesters
4:45—Stock Reports
5:00—High Priests of Harmony
5:15—Tom Mix
5:30—Educational series
5:45—Capt. Tim Healey

WEDNESDAY, JANUARY 30

WEAF—660k

6:03—Cugat Orch.
6:15—The Desert Kid
6:30—News; Arlene Jackson
6:45—Billy Batchelor
7:00—Pickens Sisters
7:15—Dramatic Sketch
7:30—Piano Duo
7:45—Uncle Ezra
8:00—Mary Pickford
8:30—Wayne King orch.
9:00—Town Hall
10:00—Lombardo Land
10:30—One Man's Family
11:00—Berger orch.
11:15—Voice of Romance
11:30—President Roosevelt's Birthday Ball

WOR—710k

6:00—Uncle Don
6:30—Resume of Hauptmann Trial
6:45—News; Melody Moments
7:00—Sports
7:15—Lum & Abner
7:30—Affairs of Roland
7:45—King's Orch.
8:00—Lone Ranger
8:30—Werner's Varieties
9:00—Happy Hal's House Warming
9:30—Human Side of Government.
9:45—Hoff and Orch.
10:00—Dinner to Most Rev. Thomas E. Molloy.
10:15—H. E. Read
10:30—Vignettes
11:00—Weather; Current Events
11:15—Moonbeams
11:30—President's Ball

WJZ—760k

6:00—Education in the News
6:17—Alma Kitchell, contralto
6:30—News; 2 X Sisters
6:45—Lowell Thomas
7:00—Amos 'n' Andy
7:15—Plantation Echoes
7:30—Red Davis
7:45—Dangerous Paradise
8:00—Penthouse Party
8:30—Lanny Ross
9:00—20,000 Years in Sing Sing, Skeech
9:30—John McCormack
10:00—Hollywood Gossip
10:15—Mme. Sylvia
10:30—To be announced
11:00—Kemp Orch.
11:30 Fess Kennedy's Birthday Ball

WABC—860k

6:00—Buck Rogers
6:15—Bobby Benson & Sunny Jim
6:30—"The Shadow"
6:55—News; Hytt and Margo
7:15—Just Plain Bill
7:30—O'Neills
7:45—Boake Carter
8:00—Diane and Her Life Saver
8:15—Edwin C. Hill
8:30—Broadway Varieties
9:00—Kostelanetz Orch., Lily Pons
9:30—Burns and Allen
10:00—Byrd Broadcast
10:30—Melody Masterpieces
11:00—Belasco Orch.
11:30—President's Birthday Ball

WGY—790k

6:00—Municipal Series
6:15—Jimmy Allen
6:30—News; Evening Brevities
6:45—Billy Batchelor
7:00—Jim Healey
7:15—Stories of the Black Chamber
7:30—Minero Quartet
7:45—Uncle Ezra
8:00—Mary Pickford
8:30—Wayne King Orch.
9:00—Town Hall
10:00—Lombardo Land
10:30—One Man's Family
11:00—Lary Siry's Orch.
11:15—Voice of Romance
11:30—President's Ball

FORT EWEN

Fort Ewen, Jan. 29.—The Clever Sunday School Class will meet at the home of the Misses Dolores and Ethel Turck at 7:30 Friday evening.

Mrs. Mathilda Tinney is ill at her home on Broadway.

The month of February will be church month in Fort Ewen. Community services will be held from Tuesday evening, February 5, to Friday evening, February 8, at 7:30 o'clock each evening. The services are as follows: Tuesday evening, February 5, at the Methodist Episcopal Church, the Rev. Chester C. Clinton, pastor of the Hurley Reformed Church, will preach. Wednesday evening, February 6, at the Reformed Church, the Rev. John C. Rasop, pastor of the Saugerties Methodist Episcopal Church will preach. Thursday evening, February 7, at the Methodist Episcopal Church, the Rev. Gerret J. Wallschleger, pastor of the New Paltz Reformed Church, will preach. Friday evening, February 8, at the Reformed Church, the Rev. Howard D. McGrath, pastor of the Clinton Avenue Methodist Episcopal Church, Kingston, will preach. Everyone is cordially invited to attend these services.

Mr. and Mrs. A. H. Short visited their mothers in Ellenville and Cottekill Sunday.

Meteor Falls

Several times people have narrowly escaped death in meteor falls during the last century. In 1857 a man was injured at Mhow, India. In 1886 cattle were reported killed by a shower of meteors in Brazil. In Rennes, Bohemia, in 1867 two iron meteorites plunged through the roof of a building where two small children were sleeping. Both the meteorites weighed a total of 55 pounds.

GITTA—NOT GRE....

You probably have an idea the photograph shown above is a portrait study of Greta Garbo. It isn't Greta, though—it's Gitta. Her full name is Gitta Gordon and she's a German-Swedish actress and dancer, appearing now in European theaters. (Associated Press Photo)

HOLLYWOOD SIGHTS and SOUNDS

By ROBBIN COONS

HOLLYWOOD — The connection between Sam, a young Negro "lost" somewhere in Harlem, and the dances Fred Astaire and Ginger Rogers are giving the camera, is slight indeed.

Sam probably has no idea that there is any connection. As far as Hermes Pan, dance director on "Roberta" knows; Sam has no idea that Hermes Pan is directing dances for the movies now. No more idea than Pan has concerning where Sam now shuffles and beats his feet, if he still does. The last Hermes heard of Sam, he had "gone Harlem" and pretty nigh forgotten about old days in Tennessee.

But back to Sam and five other Negro retainers in the Panagiotopulos household in Nashville does Hermes Pan trace his rhythmic beginnings. If you gotta have rhythm, as the song has it, Hermes grew up in it.

Named For The Piper

Hermes is 25, youngest head man in dance directing in the business. His father was a Greek diplomat who married a Tennessee girl. His parents gave him the name Hermes after the ancient Greek god of the winged feet—and then didn't want him to be a dancer. Pan, contraction of the full Greek name, was the fellow who played the pipes. It was in the cards.

"Down South," drawls Hermes, "there's music in the air where colored people are around. My mother says I took to dancing because my black mammy carried me on her hip and she was dancing even when she walked."

Sam was his black mammy's boy a little older than Hermes. He was a genius at mechanics, a superlative chauffeur, a dream of a cook, and a nonpareil at dancing. He was teaching Hermes the "Black Bottom" and the "Charleston" in the Panagiotopulos kitchen long before those jazz prances had names. His black mammy was always singing, no matter what her frame of mind. When she was sulking, the blue notes were stressed a little more, that was all. The gardener, the handy man, and all the dusky crew kept vocal tom-toms beating rhythms.

Moved To New York

When Hermes' father died, and suddenly the Pans were penniless, Hermes began getting jobs he did not keep. They had moved to New York, where Negro retainers no longer could be afforded. Sam stayed on and helped but finally drifted away.

Hermes at sixteen began dancing in the show business—once he was in the line in a show with Ginger Rogers—and picked up pointers on directing from Leroy Prinz.

So today Astaire and Rogers dance to the pipes of Pan—and, with some refinements, to the pipes of Sam.

One of the most valuable things in the world is nonsense—if you know it's nonsense.

Courtship By Mail For Screen Beauty

A courtship by mail as pressed by Dr. Ralph C. McClung of Birmingham, Ala., brought a "Yes" from Virginia Reid (above), 18-year-old screen actress. She hasn't decided the "when and where" of the wedding. (Associated Press Photo)

Packard presents
LAWRENCE TIBBETT
with distinguished orchestra and
JOHN B. KENNEDY
Tuesday night
8:30
N.B.C.—WJZ.

HIGHLAND

Highland, Jan. 29.—A temperature of 20 below zero Monday morning kept the plumbers on the job thawing pipes.

The S. S. Club meets Thursday with Mrs. James Callahan on the North road.

Miss Elaine Weston has been kept in the house over the week-end by sickness.

More than $40 was cleared as the result of the tag day held Saturday by the Evening Reading Circle for the benefit of the milk fund. Assisting during the day were Mrs. Alfred Coutant, Robert and Doris Coutant, Nancy Dean, Mrs. Edgar Boyce, Barbara Boyce, Gloria Rhodes, Frances Simpson, Mrs. Matthew Busch, Dorinne Busch, Mrs. Bertram Cottine, Mrs. George Hildebrand, Mrs. W. D. Corwin, Mrs. Gladys Mears and members of the 4-H Club, Phyllis Freer, Anna Petruno, Fannie Facalo, Rose Kasti, Mildred Altizio, Jean Andola. Headquarters during the day was at the Presbyterian manse.

The third fire alarm came at noon Sunday and the report that it was the old knitting mill at the river caused much alarm since this building contains much valuable machinery belonging to the Rathgeb firm. It proved to be at the new building erected for the disposal plant in the rear of the knitting mill. The concrete blocks were covered with canvas and under them along the walls were set drums containing chorcoal fires. It is thought the canvas had caught fire and this ran up to the roof which soon ignited. The quick response of the fire company and use of chemicals soon had the blaze out.

Miss Frances Bruyn will be hostess to the U. D. Society on Saturday afternoon.

Edward McCarthy of Newark, N. J., spent the week-end at his home here.

Homer Muller was confined to his home over the week-end by sickness.

The M. H. M. card club will be entertained on Wednesday afternoon by Mrs. D. H. Kurtz.

The blinker at the junction of Main street and Vineyard avenue was struck by a milk truck Saturday and pushed four or five feet off its location. The blinkers weigh more than a ton. The usual parking of cars on the east side of the street often is the cause of the blinker being hit, it is said.

A chimney fire at the Jones home, formerly the Jennie Wolven home between Erichsen's corner and the New Paltz road, called out the fire company at 8:30 Sunday morning. No damage was reported done.

Holland's Windmills Replaced

The picturesque windmills which once dotted Holland, used to pump out the surplus water of the marshy meadows, have been largely replaced by oil driven pumping machinery.

Bronze Doors Guard Archives

Mighty doors of bronze guard the entrance to the archives building in Washington. Each of the doors is 35 feet high, 9 feet wide and 1 foot thick, and each weighs more than ten tons. They were made in Cleveland and hauled by truck to the capital.—Popular Mechanics Magazine.

MODERN WOMEN
NEED NOT SUFFER monthly pain and delay due to colds, nervous strain, exposure or similar causes. Chi-ches-ters Diamond Brand Pills are effective, reliable and give QUICK RELIEF. Sold by all druggists for over 45 years. Ask for—
CHICHESTERS PILLS
"THE DIAMOND BRAND"

TEL. 324 ORPHEUM THEATRE
3 SHOWS DAILY 2, 6:45 & 9 | SUNDAY and HOLIDAY CONTINUOUS SHOW STARTS AT 1:20
Children Anytime 10c | Matinee All Seats 15c | Evenings All Seats 25c
LAST TIMES TONIGHT

MUSICAL COMEDY—NEWS—CARTOON
2 FEATURES—WEDNESDAY and THURSDAY—2 FEATURES
ANN SOTHERN and NEIL HAMILTON in "BLIND DATE"
FAY WRAY in "COUNTESS OF MONTE CRISTO"

Theatres Under Personal Direction of Walter Reade

Broadway
BROADWAY. PHONE 1613.
FEATURE PICTURES SHOWN TWICE IN AFTERNOON
1:30 & 3:30 — EVES. 7 & 9 — CONTINUOUS SAT., SUN., HOL.
STARTS TOMORROW
A TOUCHDOWN in ROMANCE!

LAST TIMES TODAY
KATHERINE HEPBURN
—in—
"THE LITTLE MINISTER"
COMING—WILL ROGERS in "THE COUNTY CHAIRMAN"

PRICES
MATINEES—ALL SEATS 35c
EVENINGS, ORCH. & LOGE (tax inc.) 50c
BALCONY 30c
CHILDREN, ALL TIMES 10c

PREVIEW SHOWING TONIGHT AT BROADWAY THEATRE
ROBERT YOUNG in "THE BAND PLAYS ON"
Come to the 9 o'clock Show and See Two Features for the Price of One.

Kingston
WALL ST. PHONE 271
Feature Pictures Shown Twice in Afternoon, 1:30 & 3:30; Eves. 7 & 9. Continuous Sat., Sun., Hol.
STARTS TOMORROW
2—FEATURES—2

ALSO
"NIGHT ALARM"
Most Spectacular Fire Thriller Ever Filmed.
LAST TIMES
JACK HOLT
EDMUND LOWE
in
"THE BEST MAN WINS"
ALL SEATS 25c UNTIL 7:45 P. M.

GOOD TEETH-Are Priceless
Good teeth are worth their weight in gold. But decayed, unsightly teeth only tend to cause pain and trouble. If your teeth are decayed, come to us at once. If we can save your teeth, we will do so. If not, we will replace them with artificial teeth of the finest quality, AT PRICES ALL CAN AFFORD.
FREE EXTRACTION OF TEETH WHEN PLATES OR BRIDGE WORK ARE ORDERED
NEW SETS OF TEETH IN ONE DAY IF DESIRED
DENTAL PLATES AT LOW PRICES
Particular attention to nervous people and children
We Do All Branches of Dentistry.
DR. S. FELDMAN
Open Daily 9 to 6. Mon., Wed., Fri. till 8 P. M.
327 WALL ST.
BRANCH OFFICE, POUGHKEEPSIE.

Some See Heartbreak, Fun at Trial, Jailer Thinks Lots Are Crazy

Flemington, N. J., Jan. 29. (AP).—This is what they said after attending one session of the Hauptmann trial:

Princess Lichtenstein: "You can't get in and you can't get out of this place."

Edna Ferber, novelist: "It is considered chic to go to the Hauptmann trial."

Lynn Fontaine, actress: "What drama! Hauptmann is a handsome young man in a dreadful predicament."

Dolly Madison, co-chairman of the National Young Republicans: "I brought my knitting and knit three stitches."

John Davenport, 65-year-old night cusotdian of the courthouse: "I think lots of these people are crazy; especially the ones that wait when it's 10 below zero."

Sylvia Gould, great granddaughter of the late Jay Gould: "Isn't it marvelous, the way they go into every little point?"

Clifton Webb, actor: "The whole thing is heartbreaking."

Dr. John F. Condon, Lindbergh ransom intermediary: "The streets of the Bronx are now safe for children."

A woman who sat in the balcony: "Some man had his feet on my neck."

Mrs. James A. Farley, wife of the Postmaster General: "I feel strongly about this thing because I have children."

Edward F. Breslin, assistant attorney of the Bronx: "I doubt if we'll have to prosecute Hauptmann." (An extortion charge is pending there.)

Prosecutor William A. Wachenfeld of Essex county (tossing a ham sandwich across the courtroom in a lunch recess): "Is anybody hungry?"

Mrs. Edward J. Reilly, wife of the defense counsel chief, (after four women tried to get in by saying, "I'm Mrs. Reilly"): "There is only one Mrs. Reilly and I am she."

Disgruntled person waiting in line: "If we don't get in, we won't pay our taxes."

Sheriff John H. Curtiss: "When this is over, I'm going home and sleep for a month."

Jack Benny, comedian: "This is a serious business."

Dr. Chapman Harris, secretary of the Flemington Fair: "It's a little ahead of our fair in number of cars and masses of people."

Estelle Taylor, former wife of Jack Dempsey: "I'm sorry for Hauptmann whether he's guilty or not."

Hannah Williams, present wife of Jack Dempsey: "My neck is tired from stretching."

Mrs. Ogden Mills, wife of the former secretary of the treasury: "I'm interested in this just like everybody else."

Enzo Fiermonte, pugilist and husband of the former Mrs. John Jacob Astor: "It's a knock-out."

ACTIVITIES AT ALBANY AVENUE BAPTIST CHURCH

Wednesday, from 5:30, Circle No. 2 will serve a cafeteria supper at the Albany Avenue Baptist Church. It will be open to all.

The mid-week service on Thursday evening will be missionary in character. It will be missionary night and new facts and attitude in regard to missionary work will be presented.

On Friday afternoon at 3 o'clock the regular meeting of the Woman's Missionary Society will be held. Mrs. E. P. Snyder will conduct the devotions, and Mrs. T. C. Goodman will present the topic, "The Hawaiian". Mrs. N. H. Fuller will sing and the hostesses are Mrs. I. W. Satterlee and Mrs. R. H. LeFevre.

Sunday is Christian Endeavor Day, and the Christian Endeavor Society will have charge of the evening service. Ten young men will tell of prominent Christian missionaries and workers, and the young people's chorus will sing. Miss Helen Bates, the new president of the Christian Endeavor Society, will preside at the devotional service.

SUFFERED CONSTANTLY WITH STOMACH

Read How This Middletown Lady Found Blessed Relief.

Mrs. Agnes Whitaker, 21 Oak Street, Middletown, N. Y., has now come forward with a remarkable statement telling of blessed relief from years of stomach suffering through using Nu-Erb, the scientific herbal medicine now being introduced here by McBride Drug Stores.

"For years I suffered with indigestion and gas after every meal. I'd feel distressed and suffocating. Pains through my chest worried me. My kidneys disturbed my sleep all hours of the night.

"Medicines did not seem to act on me until I started taking Nu-Erb a few weeks ago and it has done wonders for me. It has overcome the trouble with my stomach and now I can enjoy my meals without any suffering after. The pains have gone away. My kidneys are better, too, and I sleep soundly at night without being disturbed. It is a wonderful medicine and I heartily recommend it to others.

If you suffer as Mrs. Whitaker did Nu-Erb can help you too. Go to McBride Drug Stores, get Nu-Erb and take it for a few weeks. Then notice the difference in the way you feel. —adv.

'LIES, LIES, LIES'—WILENTZ; 'STOP THAT! STOP THAT!'—BRUNO

Smoldering resentment flared in the eyes and gained expression on the lips of Bruno Richard Hauptmann, on trial at Flemington, N. J., for the Lindbergh murder, as the fiery little prosecutor, Attorney General David T. Wilentz, hammered home point after point in the state's favor in a withering cross-examination of the German carpenter. When recesses were called, Hauptmann left the stand as though he had been seeing a nightmare—the accusing face of Wilentz sneering questions at him. (Associated Press Photo)

BRUNO PROVIDES CAMERAMEN WITH MIRTHLESS SMILE

Bruno Richard Hauptmann, in spite of the relentless grilling that he is undergoing by Attorney General David T. Wilentz in his trial at Flemington, N. J., for the murder of the Lindbergh baby, managed a grin when a battery of cameramen snapped him in conversation with Egbert Rosencrans (left), one of his attorneys. His keeper, Deputy Sheriff Hovey Low, is on his right. (Associated Press Photo).

THEIR NAMES FIGURE IN TRIAL

The names of his wife, Anna, and Mrs. Greta Henckle, said to have been his frequent companion while his wife was in Europe, figured prominently in the cross-examination of Bruno Richard Hauptmann, on trial at Flemington, N. J., for the Lindbergh murder. Mrs. Hauptmann is shown coming to court with Mrs. Henckle (right). (Associated Press Photo).

Why Men Shave

Up to the time of the old Greeks and Romans, only slaves were clean shaven and close-cropped. Then it was found that face fungus gave an enemy every hold in the prevailing hand to hand combats, and after that all soldiers were scraped clean.

Stones Start Fires

South Africa has its own peculiar fire hazards. Baboons in the Drakensberg mountains turn over the rocks while hunting insect food, then nonchalantly let the big stones roll down the slopes. These strike sparks and set fire to dry grass in the lowlands.

Y. M. C. A. Annual Financial Campaign

The date for the annual finance campaign of the Young Men's Christian Association has been set for the week starting April 23rd. This date was set by the board of directors at the regular monthly meeting held at the association building last Monday evening.

General Secretary Clarence S. Schoonmaker, was appointed campaign director. Neland Fuller, Burton Van Deusen and George Cornell will act as assistant directors. Miss Olive Kyer will be in charge of the campaign office. This part of the organization will start work at once in order that all the mechanics and materials for the campaign shall be in order when the campaign opens.

Within a short time the various leaders in the general campaign organization will be announced by the finance committee. This committee consists of: Ernest LeFevre, chairman; Emil Boessneck, C. S. Treadwell, Alva Staples, A. B. Shufeldt and James A. Guttridge.

PHOENICIA

Phoenicia, Jan. 29—A Valentine party of entertainment and games and music will be given in the I. O. O. F. Hall February 14 to which a small admission will be charged. Cake, coffee and sandwiches will be sold during the evening. The Rebekah Lodge is sponsoring the party.

School Superintendent Andrews and Mrs. Andrews have returned from New York and are now at the Central Hotel.

Mrs. William Frost has returned from Watkins Glen, where she visited her sister, Mrs. Norton, who is ill.

Chester Winchell of Kingston visited his uncle, H. Boice.

Florence Cole is in the sick list of those having German measles.

Mrs. A. Perry Loomis and Miss Harriet visited Miss Esther Ripsley at Allaben Wednesday afternoon.

Mr. and Mrs. Lee Breithaupt and family with the exception of Elmira and Miss Bertha Breithaupt left Wednesday for Miami, Fla.

Mr. and Mrs. Harvey Clancy are spending a few days in New York.

There are several ladies over 80 in the Old Ladies' Home, Kingston, and 30 more in line for admittance. Owing to unavoidable circumstances the home has a deficiency in funds. Mrs. A. Perry Loomis has been placed in charge of this district to solicit toward raising this balance. Anyone having a contribution may give it to Mrs. Loomis.

Assistant Superintendent Adickes of the Prudential and Adrian Loomis were Willow callers Wednesday.

Women's Conference On National Defense

Members of the Kingston Unit of the American Legion Auxiliary are sharing with the Auxiliary women throughout the country a keen interest in the coming Women's Patriotic Conference on National Defense, which will bring members of 40 women's organiaztions to Washington, D. C., for discussion of the nation's defensive needs.

The conference will open January 30 and will continue through January 31 and February 1. Nearly 1,000 delegates, coming from every state and representing approximately 1,000,000 women, are expected to attend. The New York Department of the Auxiliary will be represented by a delegation and other women's patriotic organiaztions of the state are planning to send delegates.

Prominent authorities on all phases of national defense will address the conference sessions, including high army and navy officers, senators, representatives, and American Legion leaders. The delegates will join in open discussion and will adopt resolutions expressing their attitude on the issue presented. Similar state, district and local conferences will follow, continuing the work of placing the facts concerning the country's defense before American women.

This year's conference will be the tenth annual meeting of women's patriotic organizations in support of Adequate national defense and part of the program will commemorate the founding of the conference in 1925 under American Legion-Auxiliary leadership.

Program Today In N. Y. Legislature

(By The Associated Press.)

Both houses meet at 11 a. m.

Bills carrying out Governor Lehman's tax proposals introduced.

Republican leaders predict wave of protest against the huge revenue program.

Assembly delays action on mortgage authority bill to make amendments.

Committee on labor holds public hearings at 2 p. m. on one of Governor Lehman's bill proposing that workmen's compensation be extended to occupational diseases.

Committee on conservation holds public hearing at 2 p. m. on bill proposing to give the conservation commission power to make all rules regulating the taking of fish and game.

What Congress Is Doing Today

(By The Associated Press.)

Today.

Senate.

Approaches vote on World Court resolution.

Munitions inquiry resumes ship cost inquiry.

Banking committee hears Gov. Meyer on farm credit bill.

Appropriations committee starts closed hearings on $4,880,000,000 relief bill.

House.

Takes up bill to extend life of RFC.

Military committee studies war profits.

Ways and means committee studies social security.

Not Being "Overplayed."

Troy, N. Y., Jan. 29 (AP).—The Hauptmann trial is not being "overplayer," the New York Society of Newspaper Editors believe. The trial has been handled by the press with dignity and fairness, the members agreed, according to Clarence T. Leighton of Oswego, president. The opinion was expressed at the mid-winter meeting of the organization held in Troy yesterday.

BACK IN TRIAL LIMELIGHT

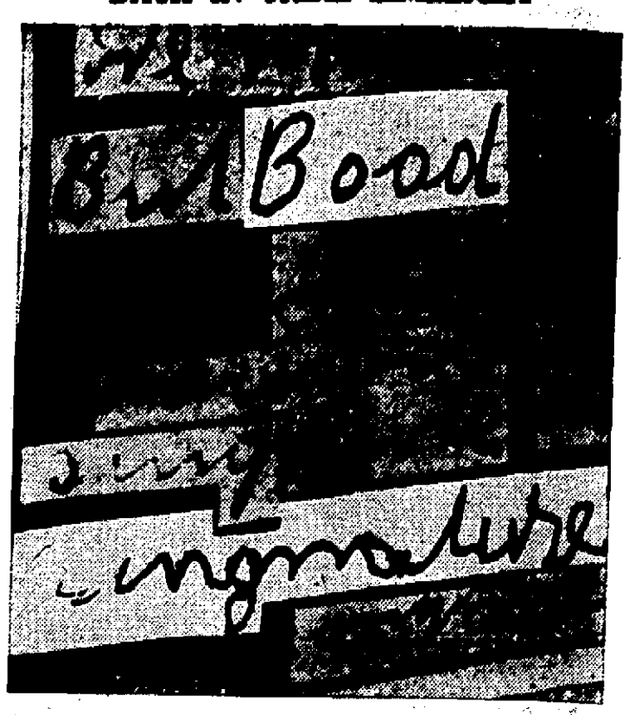

Under a withering cross-examination by Attorney General David T. Wilentz, Bruno Hauptmann was forced to admit the use of the spelling "boad" for boat in a personal ledger and the placing of "n's" before "g's" as in "singnature" in the ransom notes. The state's case has leaned heavily on those two handwriting quirks, shown above. (Associated Press Photo).

New Taxes Proposed By Governor Lehman

(Continued from Page One)

to include in this budget. These items aggregate $129,869,000. This leaves $154,211,000.

"There are then deducted the items for interest on the state debt, sinking funds for term bonds, and installment payments on serial bonds, amounts which under no circumstances can the governor reduce. These amount to $45,099,000.

"Next are those appropriations which we call 'other fixed charges'; most of them required by some law of the state. These unavoidable charges amount to $11,685,000, which deducted leaves $97,426,000.

"It is from this residue of $97,426,000—roughly one-third of the total general fund appropriations now being recommended—that we must finance the entire range of operations which constitute the activities of the state. This residue alone is subject to executive discretion and any effective degree of executive control.

"If we were to close the state capitol; abandon all the departments of state government; discharge their thousands of employes in Albany and elsewhere over the state; lock the gates of every normal school; agricultural school and state college; stop building and maintaining roads, canals and parkways; turn loose upon society the many thousands of persons in our prisons, and return to their families the 75,000 unfortunates in our mental hygiene and other institutions, we still would have a budget of $186,000,000, or more than the total of the entire general fund appropriation as recently as 1926."

Governor Lehman dwelt at length on the problem cause by increasing state aid to schools, town and county highways, old age security, health, reforestation and agricultural fairs.

"Such appropriations," he declared, "have increased from $8,500,000 in 1916 to slightly more than $47,000,000 in 1926 to nearly $130,000,000 in the budget which I am now submitting. Such large increases occurring in so short a period have seriously complicated state budget making.

"Were it not for these policies of sharing state-collected taxes so generously and extending state aid on such an elaborate scale, the problem now confronting us would be far simpler. State taxes could be reduced rather than increased. It is the state's solicitude for its municipal and political subdivisions that places it now in the position of being compelled to seek additional revenue to replace shrunken receipts."

Unemployment Relief

In the section analyzing the unemployment relief situation, Governor Lehman said:

"The state during the past 12 or 14 months has been contributing slightly under $4,500,000 a month. There will be available on March 1 the proceeds of the bond issue, namely, $40,000,000. There should be in sight, however, $50,000,000 in the event that the burden will be as heavy on the state in the coming months as during the past year.

"I therefore recommend an appropriation of $10,000,000 from the general fund. This together with the $40,000,000 of bond moneys will create a fund of $50,000,000 to be expended beginning March 1 when our present uncommitted funds from the previous bond issue will have been exhausted. This amount, based on past experience and on the information which is now available to us, should be enough to carry us through the balance of 1935 and probably into the next calendar year."

Explaining the two moves by which he expects to avoid the imposition of $20,000,000 in new taxes, Governor Lehman said the first of the moves would merely require payments of certain taxes before June 30, which otherwise would not be collected until later, thus improving the state's cash position without adding to existing tax burdens or imposing new ones. Taxes on business corporations, savings banks, utilities and insurance companies would be due a few weeks earlier under the proposed change.

The other move, the Governor said, would call for a simple correction in the bookkeeping methods of the department of audit and control.

He explained that it has been the practice to ignore completely in calculating the cash balance of the treasury at the end of the fiscal year, the June collections of certain taxes actually received and placed to the credit of the comptroller in the bank but not yet formally credited to the general fund and to ignore an item of the general fund cash which has been temporarily advanced to finance the federal government's share of federal aid projects.

The comptroller, Governor Lehman said, has agreed to change his practice and eliminate this difficulty.

Masonic Order Luncheon.

Albany, Jan. 28 (Special)—Tuesday of next week a luncheon will be held at the Albany Club here for some 35 members of the Masonic Order representing the tenth capitular district comprised of Greene and Ulster counties.

CHEAP

at twice its present price

You've heard a great deal about the healthfulness of milk. What about its cost? Is milk worth what you pay for it? Here are the facts:

Milk furnishes practically every food-element your body needs to keep in splendid health. You must have these materials if you are to live a long and happy life.

You would have to eat a large number of other foods, costing many dollars to obtain the same elements present in a single quart of milk. Milk is worth *many times* over what it costs.

Protect your family's health by spending at least a fifth of your food-budget for milk. Every child should have a quart a day, adults at least a pint. Drink more milk—the food that keeps you fit.

Poor Little Fellow

He Needs Cuticura on that Rash!

Why let him cry when an application of **Cuticura Ointment** will soothe that irritation almost instantly? **Cuticura Ointment** is a helpful friend to millions of babies throughout the world. It is gentle in action . . . safe . . . healing.

Proprietors: Potter Drug & Chemical Corp., Malden, Mass.

NOW IS THE TIME

to subscribe for monthly installment shares. New series opens Monday, February 4th.

HOME-SEEKERS' Co-Operative SAVINGS & LOAN ASSO'N.

20 Ferry St., Kingston, N. Y.

FOR RENT

You may want to rent a tiny cottage — you may want a 12 room house. But in any case you want it quick and the fastest way to find anything is to turn to the

WANT ADS.

GOOD WILL AIR DERBY TO SOUTH AMERICA PROPOSED

It was revealed in Washington that General Hugh S. Johnson (left) of blue eagle fame, may head a race committee, with Eugene Vidal (center), director of aeronautics for the department of commerce, as technical advisor, and Elliott Roosevelt (right) son of the president and aviation executive, as executive director, to promote an 18,000-mile good will air derby to South America. The map shows the tentative route that has been discussed, beginning and ending in Washington. Edsel Ford (inset) may be one of the backers who will put up the $100,000 prize. Both prize and distance would far exceed the 12,000 miles flown and $15,000 given in the recent London to Australia derby. Vidal is shown above at his desk in Washington, while General Johnson and Roosevelt are shown after one of their numerous air jaunts. (Associated Press Photos)

'HUEY'S ARMY' STRIPS SHERIFF OF AUTHORITY

Senator Huey P. Long's personal army, the National Guard of Louisiana, shown above as they mobilized in the $5,000,000 state capitol to put down the resistance of the Square Dealers to Long's dictatorship, stripped Sheriff Robert L. Pettit (inset), an anti-Long leader, of his authority and assumed complete control in Baton Rouge parishes. (Associated Press Photos)

LEADER IN 'WAR' AGAINST LONG

Ernest J. Bourgeois (above), president of the Square Deal Association in Louisiana which has declared "war" on Senator Huey P. Long, was missing after the surrender of citizens at Baton Rouge prevented a threatened clash with state militia. Despite a search conducted for him, his wife declared she knew his whereabouts. (Associated Press Photo)

Engagement Rumored

Despite official denials, the rumor persisted in Copenhagen that the oft-predicted betrothal of Princess Ingrid of Sweden (above) and Prince Frederick of Denmark (below) was soon to be announced. The prince is expected to visit Princess Ingrid at Stockholm soon. (Associated Press Photos)

STOP BAD BREATH

Thousands of people afflicted with bad breath find quick relief through Dr. Edwards Olive Tablets. The pleasant, sugar-coated tablets are taken for bad breath by all who know.

Dr. Edwards Olive Tablets act gently but firmly on the bowels, stimulating them to natural action, and gently purifying the entire system. They do that which dangerous calomel does without any of the bad after effects.

Olive Tablets bring no griping pain or any disagreeable effects.

Dr. F. M. Edwards discovered the formula after 26 years of practice among patients afflicted with constipation with the attendant bad breath.

Olive Tablets are purely a vegetable compound; you will know them by their olive color. Take one or two at bedtime for a week and note the effect. 15c, 30c.—Adv.

MODENA

Modena, Jan. 29.—The quarterly conference and a covered dish supper will be held in Hasbrouck Memorial Hall Wednesday evening, January 30.

The Dramatic Club held play rehearsal at the home of Carl Almquist at Ardenia Sunday afternoon.

Emmet Hyatt, who has employment at Mamaroneck, spent the week-end with his parents, Mr. and Mrs. Ira Hyatt, near Modena.

Miss Kathryn Ross, of the Hudson River State Hospital, visited her parents, Mr. and Mrs. Theodore Ross, last week-end.

Roy Croswell of Highland was a caller in town recently.

R. Otis of Ireland's Corners, pressed hay for John Smith on the Griffith place in Modena Saturday.

Mr. and Mrs. Lester A. Wager entertained company at their home Sunday evening.

The Modena Troop of Girl Scouts conducted a food sale at DeBois Grijanis store Saturday afternoon.

CAPITAL NEWS

HOLLISTER STURGES, Jr.

Albany, Jan. 29 (Special)—As a political upshot over the decision in the boxing match staged last week in Madison Square Garden between "Babe" Risko and Vincent Dundee, the active and youthful Herbert Brownell, Jr., Manhattan Republican, inserted a resolution into his Assembly's midst calling for a legislative investigation of the State Athletic Commission. Brownell charges political reasons intervening with good sportsmanship against the commission.

Postmaster General James A. Farley is a former commissioner of athletics and although his name is not mentioned in the resolution, there is nevertheless a backhand swipe at this illustrious personage, and also one aimed at Tammany Hall's secretary, Bert L. Stand, another former commissioner.

In the resolution it is brought out that because of recent decisions regarded as unfair by fans and press alike, many titleholders and leading contenders refuse to box in New York state, and especially in Manhattan. The political complexion of the present commission is in public disrepute. Brownell believes, and seeks a $25,000 appropriation to defray costs of a thorough inquiry. His resolution has been referred to the ways and means committee, of which Meyer Alterman, who has been schooled by Tammany, is chairman.

Assemblyman Abbot Low Moffat, another Republican New Yorker, introduced two bills for control over plants owned and operated by municipalities. In the first it calls for self-supporting operations, as Moffat is opposed to any additional tax burdens on citizens by a possible deficit created by some city trying to run its own electric or water system, and the second bill requires employes to be under the civil service commission.

Senator Joseph Clark Baldwin's resolution to ask Congressional restriction on the sale of firearms by permitting states to control such sales was unanimously carried by the Assembly last night; it was passed on Thursday with similar support in the Senate chamber.

As the lengthy message of Governor Herbert H. Lehman on his budget was begun a point of order was called by the aged Louis A. Cuvillier, noted for his persistent and lengthy speeches in the Assembly, in which he declared that the formality of reading could be done away with. Speaker Steingut then announced that in the future it would please the members if Mr. Cuvillier might remember his request, and dispense with further excess talking and help speed up meetings of the lower house. Nevertheless, the message was read in full, while continual chatter and buzz was predominant.

Upon motion by majority leader John J. Dunnigan, a resolution was made and unanimously carried congratulating Joseph Early, a former legislative correspondent, who last week was made editor of the Brooklyn Times-Union. Senator George R. Fearon, Republican whip, added his song of praise to this one-time Albany reporter, asserting, "He represents everything that is fine in the newspaper game. . .he never dipped his pen into anything but ink." Newspapermen who flanked the lieutenant-governor's rostrum, where this official presides over the Senate, could but mark the words of Fearon in his praise of one of their former members, who was engaged in this city some 15 years ago.

With the first night over, the week has still in store one of the busiest programs yet encountered. Nearly every Democrat was in his seat at the evening session, assuring a voting majority on at least a score of bills representing the balance of the governor's program, and it is not unlikely that some 30 will see passage in both houses before the week is up.

Once the decks are cleared of program legislation all attention will become focused on the newly proposed budget. A few remaining public hearings are on schedule. Dunnigan is most pleased with the rapid progress that has been made, and is determined to have the unprecedented pace maintained, in order to hang up for his party's credit a record of legislative days, and a lesser expense account to render taxpayers than has been sported in previous years.

Reapportionment has another month to run: four brief weeks in February yet and then John T. McCall, Manhattan Democratic senator, promises the final plans for drafting bills and carving out the new and just districts that have so sorely suffered during the past decade and a half from inaccurate and unfair representation due to shifting of population, as well as factors of increase and decrease in birth rates and deaths.

You might get up an argument about who's having the best time in this country—Franklin D. Roosevelt, Will Rogers, Dr. Townsend, Father Coughlin or Huey Long. We bet on Will.

KRIPPLEBUSH

Kripplebush, Jan. 29—Remember the date of the fifth good will social, Friday evening, February 1, at the home of Harvey Conner. The lunch will be served for the usual small price. Homemade ice cream will also be on sale. There will be plenty of amusements for all. Anyone wishing to donate articles may do so.

Superintendent Harvey Conner urges all children to be present at Sunday school next Sunday, February 3, at 1:30 o'clock, and also remain for the church service, as the Rev. Mr. Strivings will have a special junior sermon prepared for them.

Regardless of the very cold weather of Sunday, 32 were present at Sunday school and 34 at church services. Church services every Sunday at 2:30 p. m. Sunday School at 1:30 p. m. Everyone welcome.

Everyone is cordially invited to attend loyalty week at the Stone Ridge Church, beginning Sunday evening at 7:30 o'clock.

Robert and Fred Hough and Burton Van Aken successfully passed their regents' in arithmetic and spelling at Accord.

California consumes approximately half of the 500,000 cases of ripe olives produced in this country annually.

3 Doses of Foley's Loosens Cough

Proof! "Foley's is worth its weight in gold in case of coughs from colds. Will not be without it." Mrs. N. Deaver.

HONEY TAR Soothes Throat — Loosens the Tickle Phlegm

For old or young—during day or night—you can safely rely on *Foley's Honey and Tar* for *quickest results*. Coughs due to colds may get serious fast, don't delay. Get genuine FOLEY'S today—refuse substitutes. Sold everywhere.

First Spring Showing of

The Wonderly Co. INCORPORATED

Queen Make

Nationally Known

HOUSE FROCKS

Here are the New Spring WASH FROCKS you have been waiting for.

Smart Looking and Styled to the Minute

Made of Miami Cord, Liberty Lawn, Broadcloth, English Prints, Sanforized Broadcloth, Piques

Stripes Checks Plaids

Sizes 14½ to 20½ — 14 to 20 — 36 to 46

PRICED

$1.95

—AND—

$2.95

These Illustrations Are "Queen Make" Models

Ross Retains Junior Welterweight Title, Takes Decision From Klick

Miami, Fla., Jan. 29 (AP)—Mama Rosofsky's boy Barney, known to the cheering fight fan multitudes as Barney Ross, still wore his junior welterweight and lightweight crowns today.

Upholding his reputation as one of the finest pieces of fighting machinery in modern day ring warfare, the lithe little Chicagoan risked his junior welterweight title against the rushes of Frankie Klick, San Francisco belter, before a crowd of 13,900 spectators at Miami Municipal Stadium last night and emerged an easy winner after ten fast rounds of battling.

Klick, who earned his reputation last March by holding the twin champion to a draw at San Francisco, fought all the way last night and even had Barney in distress once, but otherwise was badly outclassed.

Ross belted him almost at will and scored the only knockdown of the fight, flooring the steely eyed westerner with a vicious right to the chin in the second round. On the Associated Press score sheet, Ross was given eight rounds to one (the sixth) for the challenger. The other was even.

Ross has fought better fights but he was a master of ring technique against Klick. Almost always the aggressor, he controlled the situation continually, with the one exception when Klick shook him with a hard right in the sixth, and slowed up the challenger with his ever reliable left whenever the challenger got too good. Ross weighed 136 to 137 for Klick.

With his junior welter title safe for the time being at least, Ross today said he planned a busy year with his goal set to recapture the welterweight championship he won and then lost to Jimmy McLarnin.

"I plan to defend my lightweight title sometime this summer and then try for another crack at the welter prize," he grinned as he settled down to a little vacation today. "I can take that back and feel like I'm good enough to hold onto my lightweight title for a little while anyway."

Meanwhile, a Seattle promoter, Nate Druxman, said he had matched Ross and Henry Woods, Yakima negro, for a title bout in Seattle February 26.

Last night's fight card was a success from the standpoint of action and finances. The gross gate totaled approximately $35,000.

FIGHTS LAST NIGHT

By The Associated Press

Miami, Fla.—Barney Ross, 136, world lightweight and junior welterweight champion, outpointed Frankie Klick, 137, San Francisco, (10), retained junior welterweight title; Joe Knight, 179, Cairo, Ga., and Tony Shucco, 176, Boston, drew, (10); Jacob (Buddy) Baer, 236, Livermore, Calif., knocked out Tommy Davenport, 192½, Little Rock, Ark., (1); Baby Manuel, 126½, New York, outpointed Young Jack Dempsey, 129, Boston, (4); Max Baer, world heavyweight champion, and Jimmy Maloney, Miami, exhibition, (4).

Chicago—Everett (Young) Rightmire, 127¾, Sioux City, Ia., outpointed Frankie Wolfram, 125½, Winnipeg, Man., (10); Art Sykes, 184, Elmira, N. Y., outpointed Jack Kranz, 192¾, Gary, Ind., (8).

Newark, N. J.—Ray Impellittiere, 258, Cold Spring, N. Y., knocked out George Neron, 234, New York, (1).

Washington—Petey Sarron, 126, Birmingham, Ala., outpointed Joe Rivers, 130, San Francisco (10); Jimmy Jones, 147, Baltimore, outpointed Mickey Landis, 147, Lancaster, Pa., (6).

Peoria, Ill.—George Black, 160, Milwaukee, stopped Kid Leonard, 160, East Moline (4).

Quincy, Ill.—Allen Matthews, 152, St. Louis, outpointed Sammy Slaughter, 168, Terre Haute, Ind. (10).

Harlingen, Tex.—Henry Hook, 122, Indianapolis, outpointed Kid Bruno Salazar, 124, San Antonio (10).

San Francisco—Young Corbett, 153, Fresno, outpointed Bep Von Klaveren, 151½, (10); Fred Apostoli, 155, San Francisco, outpointed Andy Divodi, 154, New York (6).

New York—Lou Salica, 120½, New York, defeated Johnny Erickson, 123, New York, (8); Lew Feldman, 132½, New York, outpointed Jimmy Fantini, 134½, New York (8).

Albany—Sammy Bruce, 132½, Albany, defeated Tommy Romano, 135½ Watervliet, N. Y., (8); Lou Alperts, 137, Utica, outpointed Joe Rovelli, 141, Albany (6); Harry Alexander, 141, Worcester, Mass., defeated Elmer Ciconne, 139, Schenectady (6); Frank Ciofi, 138½, Troy, knocked out Tony Di Pirro, 135, Worcester, (6).

Buffalo—Big Boy Brackey, 212, Lackawanna, N. Y., knocked out Billy Nichy, 177, Buffalo (2).

New Orleans—"Jimbo" Bovira, 140, New Orleans, outpointed "Tootsie" Hasbarn, 132½, Norfolk, Va., (10).

Rose Wins Tennis Title in Florida

Randall Rose, number one player for the Kingston Tennis Club, recently won the St. Petersburg singles championship for the second year in succession. In the final round he defeated Jim Vaille in straight sets by 6-0, 6-3, 6-3. Vaille is one of the ranking stars in St. Petersburg, but Rose was in top form and the southern player was unable to cope with the Kingston ace.

Title Fight Brews For Max Baer as He Vacations in Miami

Miami, Fla., Jan. 29 (Special)—There's a contract with Madison Square Garden blocking the open road, but sifting the wires, rumors and cajoleries that have bombarded Max Baer since he joined the mid-winter colony in Florida a heavy weight title fight at Soldiers' Field in Chicago with Steve Hamas sometime in June is definitely forecast.

Even if Hamas is not the next challenger for the crown, indications point strongly to a defense of the title next summer at Chicago just the same.

Baer and his manager, Ancil Hoffman, who is also here at the Miami Biltmore with the champion as well as the title-holder's brother, Buddy, frown on another title battle at New York under promotion of Madison Square Garden. Nevertheless, Baer has a contract with the New York promoters to defend his crown for them "against an opponent agreeable to Baer." This contract calls for action on the Garden's part by March 1, with Madison Square Garden guaranteed a 30-day period of grace from that date.

In the meantime Baer has been in receipt of a wire from Nate Lewis and Jim Mullen, Chicago fight promoters and chief promotional rivals of the Garden's "600 millionaires," offering him 40 per cent of the receipts to defend his title in June at Chicago.

Max and his business-like little manager, Hoffman, like Chicago—and as a site for the next scrap.

Indicating how his entourage feels toward New York, the champion said:

"I don't like the New York setup and I don't think I get a good deal there. You can say for me I don't think Arthur Donovan is a capable referee and he seems to have the inside track. I'll never fight another fight with him as third man in the ring." Donovan refereed the Baer-Carnera and the Baer-Schmeling fights.

But the champion does like the Windy City and when he received the offer from Mullen and Lewis for a title defense there in June he said:

"Chicago has always been swell with me and I think we could put on a great show there. I don't care who they throw in the ring with me, but you can bet they'll get the best drawing card. George Getz is a crackerjack commissioner, and I thing the Illinois commission will pick a good man if we decide to take the offer."

Baer is concentrating on his suntan and divot digging on the Miami Biltmore golf course, letting Hoffman push the pawns around the promotional chessboard.

The champion is his usual garrulous self and when questioned on the subject of his next opponent in a full length title fight, he answered with a ranking of the four leading contenders for his title in order. He named young Steve Hamas as No. 1 and the ex-title holder, Primo Carnera as No. 2. He likes Max Schmeling's style and placed him third in line and said that if there had to be a fourth he believed Art Lasky deserved the honor.

Still another story slips out from here about the popular heavyweight champion, but has nothing to do with his fistic career.

Because Max and Miss Mary Kirk Brown, of New York, have been doing their suntanning together at the Roney Plaza Cabana Sun club, rumors have been scattered around the country lately that they will soon announce their engagement.

Maxie says, "I won't say yes and I won't say no," but the "wise money" says yes.

The champion has lost quite a bit of weight, tipping the scales now at around 220 pounds. He was tightened his belt several notches which may be one of the reasons why he said upon his arrival, "Boy, it's great to be back here."

"You know," he continued, speaking to an old friend of his, "When I was here last year I was wondering whether I could do it or not."

He was referring to the shot at the title then held by the giant Italian, Carnera, who was bowled over by Maxie in New York last summer.

Planets Lose Game to West Hurley, 41-29

The West Hurley Y. C. C. soundly trounced the Kingston Planets on the Woodstock court last evening by the score of 41 to 29.

Saxe and Nussbaum started for the winners with 10 points apiece. Black was high scorer for the losers with a count of 10. The score at the rest period was 17 all, but from there on the West Hurley boys stepped out in front. The lineup:

West Hurley—Nussbaum, lf., 10; King, rf., 4; Harder, lf., 9; Saxe, c., 10; O'Reilly, rg., 2; Vredenbergh, lg., 6.

Kingston Planets—Black, lf., 10; Newell, rf., 6; Roe, c., 5; Raymer, lg., 2; Post, rg., 6.

Last Night's Hockey Results

(By The Associated Press)

American Association.

Kansas City 2, Oklahoma City 1 (overtime).

Dart Ball Contest.

On Wednesday evening of this week the dart ball team of the Reformed Church will play the team of the Holy Cross Church at the Parish House on Pine Grove avenue.

SPORT SLANTS

by Pap

(COMMODORES' COACH —BY PAP)

The first opportunity we had to meet Ray Morrison, the new Vanderbilt football coach, and to study his handiwork at close range was last fall when he brought his band of Southern Methodist Mustangs to New York to play Fordham.

It was the usual limbering-up process following a long train ride. The boys dashed around and tossed footballs with great zest. Even the routine workout seemed to be a world of fun to them.

The mild-mannered Morrison supervised the drill without any great to-do. The fact that his team was playing an important intersectional game the next day was no reason to get all excited and shout.

The following day, when the teams trotted out on the Polo Grounds gridiron, a cold drizzle greeted them. The raw day and the wet, slippery field did not improve the chances of the speedy Mustangs, with their multiple passing game.

But the boys from Dallas seemed to catch the tempo of their student jazz band for they treated the New York audience to a most interesting exhibition of plain and fancy football. Their zip and dash took the town by storm. With their victory they carried the wish of every witness that they come back again—and soon.

All-time Vandy Star

Morrison isn't likely to take the Mustangs to New York again for he has transferred his bag of coaching tricks to his alma mater—Vanderbilt University at Nashville, Tenn.

He is exactly the same type of coach as he was a player—at Vanderbilt from 1908 through 1911—courageous, inventive and resourceful. For years he was outstanding on the varsity at quarterback.

A few years ago he was chosen as quarterback on the "all-time all-star" Vanderbilt eleven.

Morrison was just as much a leader in the classroom and student activities as he was on the football field. He was president of the sophomore and senior classes as well as the Commodore club.

From 1912 to 1915 he taught and served as athletic director at Branham and Hughes military academy. In 1916 he went to S. M. U. to assume the huge task of teaching mathematics, coaching football, basketball, baseball and track, serving as manager of all the teams and supervising the physical training of all the men and women in the school.

Scrimmages at Minimum

During the World War, in 1917, Morrison went to Fort Oglethorpe and the following year returned to Vanderbilt to coach football and act as Y. M. C. A. secretary. Coach McGugin came back to Vanderbilt in 1919 so Morrison moved on the Gulf Coast Military academy as athletic director and teacher.

In 1920 he took the post of freshman football coach at S. M. U., where, two years later, he became head coach. He held that position until his recent move to Vanderbilt.

His coaching methods are considered unorthodox by some. For one thing, he probably scrimmages his charges less than any other coach. He tries to make every practice session interesting and never works his squads to the point where it becomes drudgery.

While his teams have been called the "aerial circus," they never lack in straight football training. He knows the players as well as the public like forward passes so he uses air plays as often as off-tackle slants.

The Mustangs' many intersectional contests under Morrison won them recognition not only as a team well grounded in football but with a touch of the spectacular which pleases crowds and fills stadiums.

Players From Minor Clubs To Get Crack At Major Berths Next Month

By EDDIE BRIETZ
(Associated Press Sports Writer)

New York, Jan. 29 (AP).—Nearly 100 of the costliest baseball gems produced by the country's minor league proving grounds will stud American League training camps this spring.

Some are sure to get their chance, but a majority is likely to be shipped back for more polishing after a few weeks of glittering under southern and California suns.

The Chicago White Sox, trying desperately to dig out of the cellar, are the most expensive importers. They will look over 13 youngsters, including a couple of outfielders of whom great things are expected.

The Boston Red Sox and the New York Yankees, with an eye on the American League pennant, also are going after talent in wholesale lots. Each will take 12 recruits to Florida.

Eleven newcomers are on the roster of the Cleveland Indians. The Philadelphia Athletics will try out ten, half of them infielders. Washington has bagged nine and Detroit eight, while the St. Louis Browns, handicapped by the scarcity of funds, trail with six.

Perhaps the prize of the Chicago crop is Vernon Washington, a slugging outfielder from Indianapolis. He hammered the ball for .367, only one point behind the league-leading mark compiled by Earl Webb of Milwaukee. He led American Association fly chasers with only one error in 135 games.

Another outfield hopeful is Dan (Bud) Hafey, who batted .324 for the Missions in the Pacific Coast League last year. He is a right handed hitter and a nephew of Chick Hafey of the Cincinnati Reds.

The White Sox believe their best pitching prospect is Lloyd Vernon Kennedy of Oklahoma City, Texas League strike-out king with 167 whiffs. He is a righthander. Kennedy starred in baseball, football and track at Central Missouri Teachers and won the decathlon at the 1927 Penn relays.

The Boston Red Sox are counting on a rookie to plug the hole at first base left with the passing of Eddie Morgan. He is Ellsworth Dahlgren, also from the Missions. He is a 195-pounder and cleaned for an average of .301 last year.

Walter Brown, who topped the International League moundsmen with 20 victories and only six defeats, is the Yankees' No. 1 prospect. He is being promoted from the Newark farm.

Cleveland is depending on Lou Berger, a second base recruit from New Orleans, to round out its infield. He was second among Southern Association batters, with a mark of .313 in 155 games.

Another newcomer who will rate close inspection by Manager Walter Johnson is Albert Milnar, a southpaw from New Orleans, who made 18 Indians bite the dust in an exhibition game last spring.

One of the principal candidates for a regular berth with the A's is George Castner, a right-hander from Portland, Ore.

Stars of the St. Louis stable are Fay Thomas from Los Angeles and Harold Millin from San Antonio, right-handers who between them turned in 52 victories against only 16 defeats last season, and Roy Bell, outfielder, who slammed out 26 home runs for Galveston.

Alvin Powell, an outfielder who batted .361 for the Albany International Leaguers, and Freddy Sington, a teammate and former all-America football player at the University of Alabama, will get trials with Washington, as will Harry Cohen, a pitcher from Chattanooga. He is a brother of Andy Cohen, formerly of the New York Giants.

Clinton Ave. Aces to Meet Fullers Tonight

This evening at Epworth Hall the Clinton Avenue Aces will take the floor against Fuller's Clermont Five.

The Clermants opened their season last week by trimming the Sioux Five of Port Ewen.

There will be a preliminary game starting at 7:15 o'clock between the Clinton Avenue Juniors and the St. Mary's Shamrocks.

The lineups: Fullers—Myers, Carpino, Storms, Dykes and Van Etten. Aces—Rifenbary, Teetsel, Rocco, Haines, Quick and Hyatt.

WRESTLING LAST NIGHT

(By The Associated Press)

New York—Jim London, 242, Greece, defeated Dr. Harry Fields, 230, University of Pennsylvania, (one fall). Alphonse Bisignano, 212, Italy, drew with Emil Dusek, 218, Omaha; Nick Lutze, 207, California, won on foul from Ernie Dusek, 221, Omaha; Dick Shikat, 223, Germany, threw Tor Johnson, 206, Sweden, (one fall).

Seek Probe of State Athletic Commission

Albany, N. Y., Jan. 29 (AP).—Charges of "political manipulation" of the State Athletic Commission echoed in the legislature today as members of the House and Senate ways and means committees studied a resolution calling for a far-reaching investigation of the commission and the entire boxing and match-making situation in the state.

The resolution, introduced last night by Herbert Brownell, Jr., Manhattan Republican, asserted the commission has "fallen into such public disrepute as to seriously affect its administration of boxing and wrestling contests in the state."

Citing the action of the commission in overruling the judges and referees in the muddled decision handed down in the "Babe" Risko-Vincent Dundee fight in Madison Square Garden last Friday night, the resolution asserted "this caused charges of 'political control' to be bandied back and forth." It added that "a number of recent decisions handed down by referees and judges following conclusions of boxing exhibitions have evoked storms of protest from not only the fans as such, but from the newspapers of the state."

Brownell is seeking the creation of a legislative committee "with full power and authority to examine into and investigate activities of the athletic commission, the relation of politics to the law under which the commission operates and any improper influence exerted by or upon any of its members."

An appropriation of $25,000 is asked to defray the expenses of an investigating committee to be made up of four Senators and seven Assemblymen.

KINGSTON HIGH TO PLAY NEWBURGH TEAM FRIDAY

On Friday night the Kingston High Varsity will be the guests of the Newburgh Five in the opening game of the annual home and home series. The game will be an officia IDUSO League clash.

Kingston is well in the race for the title and Port Jervis's defeat at the hands of Ellenville has made the race a wide open affair.

Kingston High will be the favorites when they step on the court Friday night as Newburgh has not met with a successful season so far.

The lineup for the local varsity will include the Rock brothers at forward positions, Linden, center, and Gros and Bahl as guards.

Dartball League Weekly Schedule

Following are the results of the games played in the Dart Ball Leagues during the week of January 21 to 26th, inclusive:

National League.

St. James 3 vs. St. John 0.
St. Remy 3 vs. Fair Street 0.
St. Paul 3 vs. Connelly 0.
Comforter 2 vs. First Presbyterian 1.
P. E. M. E. 2 vs. Clinton Avenue 1.
Saugerties-Ulster 2 vs. P. E. Ref. 1.

American League.

A. A. Baptist 3 vs. W. S. Baptist 0.
E. Kingston 2 vs. Trinity M. E. 1.
Congregational 2 vs. Redeemer 1.
Hurley 2 vs. Holy Cross 1.
Woodstock 3 vs. Ulster Park 0.
Trinity Lutheran 2 vs. First Dutch 1.

The games scheduled to be played during the week of January 28th, are:

National League.

St. James vs. Connelly at St. James, Tuesday.
St. Paul vs. P. E. M. E., at P. E. M. E.
Comforter vs. Saugerties-Ulster, at Comforter.
St. Remy vs. First Presbyterian, at St. Remy.
Clinton Avenue vs. P. E. Reformed, at Clinton Avenue.
St. John's vs. Fair Street, at Fair Street.

American League.

A. A. Baptist vs. Redeemer, at A. A. Baptist.
Congregational vs. Woodstock, at Woodstock, Monday.
Holy Cross vs. First Dutch, at Holy Cross.
Trinity M. E. vs. Hurley, at Trinity M. E.
Ulster Park vs. Trinity Lutheran, at Ulster Park.
W. S. Baptist vs. E. Kingston, at E. Kingston.

The standing of the clubs to date for the second round is:

National League.

	Won	Lost	Stand.
St. Remy	8	1	.888
St. Paul	8	1	.888
Clinton Ave.	6	2	.666
Saug. Ulster	6	2	.666
St. James	5	4	.555
Comforter	4	5	.444
P. E. Ref.	4	5	.444
P. E. M. E.	4	5	.444
1st Presbyterian	4	5	.444
Connelly	3	6	.333
Fair Street	2	7	.222
St. John's	0	9	.000

American League.

	Won	Lost	Stand.
E. Kingston	8	1	.888
Congregational	7	2	.777
Hurley	7	2	.777
Woodstock	7	2	.777
A. A. Baptist	5	4	.555
Holy Cross	4	5	.444
Redeemer	4	5	.444
Ulster Park	3	6	.333
Trinity Lutheran	3	6	.333
Trinity M. E.	2	7	.333
W. S. Baptist	2	7	.222
First Dutch	2	7	.222

These Dart Ball Leagues are under the auspices and supervision of the Federation of Men's Clubs of Kingston and Vicinity. This organization is putting on the Father and Son Night at the Municipal Auditorium on the night of Friday, February 8. All you need to come to this big night is the company of your boy.

Bowling Schedule For Valley League

Following is the schedule for the second half of the Hudson Valley Bowling League:

First Week.

Sunday, Jan. 26—Walden at Port Jervis.
Sunday, Jan. 26—Middletown at Kingston.
Sunday, Jan. 26—Recreation at Newburgh.

Second Week.

Friday, Feb. 1—Recreation at Middletown.
Friday, Feb. 1—Walden at Kingston.
Saturday, Feb. 2—Newburgh at Port Jervis.
Sunday, Feb. 3—Kingston at Newburgh.
Sunday, Feb. 3—Port Jervis at Recreation.
Sunday, Feb. 3—Middletown at Walden.

Third Week.

Sunday, Feb. 10—Recreation at Walden.
Sunday, Feb. 10—Middletown at Newburgh.
Sunday, Feb. 10—Port Jervis at Kingston.

Fourth Week.

Friday, Feb. 15—Port Jervis at Middletown.
Saturday, Feb. 16—Walden at Newburgh.
Sunday, Feb. 17—Kingston at Recreation.

Fifth Week.

Saturday, Feb. 23—Middletown at Port Jervis.
Saturday, Feb. 23—Recreation at Kingston.
Saturday, Feb. 23—Newburgh at Walden.
Sunday, Feb. 24—Port Jervis at Walden.
Sunday, Feb. 24—Newburgh at Recreation.
Friday, Feb. 22—Kingston at Middletown.

Sixth Week.

Friday, March 1—Walden at Middletown.
Saturday, March 2—Recreation at Port Jervis.
Sunday, March 3—Newburgh at Kingston.

Seventh Week.

Sunday, March 10—Kingston at Walden.
Sunday, March 10—Middletown at Recreation.
Sunday, March 10—Port Jervis at Newburgh.

Eighth Week.

Sunday, March 17—Walden at Recreation.
Sunday, March 17—Newburgh at Middletown.
Sunday, March 17—Kingston at Port Jervis.

All games are listed for 3 p. m.

Cold Footed Shimmie Warms Up for Game by Toasting His Tootsies

Legionnaire Guard Finds New Use For Electrical Toaster in Kitchen at Gloversville Armory—Morgenweck Says "Shimmie" Shows Live at the Equator.

FRANK SHIMEK.

The sweet young things, who admire Frankie Shimek as a basaketball player, should know that "Shimmie" is quite a man in the kitchen.

At least he was last Saturday night at Gloversville, where the Kingston Legionnaires defeated the 105th Infantry quintet, 46-41.

Arriving at the drill shed of the National Guard outfit, Captain Carlie Husta and his band of Legion tossers looked for the warmest spot in the place. "Where's the dressing room," said the Kingstonians as they rushed into the armory to get away from King Winter's breath that sent the mercury far below the zero mark.

"Downstairs," said Manager Pop Morgenweck, who had arrived at the armory earlier than the team.

The boys made a mad rush for the stairway, almost trampling Tommy "Parson" Weems, who seemed to be the only one unmoved by the frigid weather.

All Lit Up.

Reaching the room assigned to them, the Moorgenweckers opened door and thought they were back in Carlie Husta's Chevrolet. They slammed it shut and scooted down the hall as though they were headed for the basket with one minute to go and the home club one behind. Right into the armory kitchen they went, lit all the lights and every gas burner on the big ranges.

Pop Moorgenweck visited the team 15 minutes before game time and found all of his boys, each one warming himself near the big range, except the one and only Frank Shimek.

"Where's that Shimek? Where is he? He should be here getting warmed up for the game."

Captain Husta laughed. Nobody gets lost when he's in charge. He could account for "Shimmie" and he did.

Discovery of "Shimmie"

"There he is Pop, right over there in the corner," said Carlie.

And sure, enough there was "Shimmie". He was sitting on a warm ironing board with two irons arranged to throw heat on his back, and a woolen scarf around his neck. He had his hat on, too.

"You should live down at the equator", said Morgie.

But he hadn't seen anything yet.

New Use for Toaster

Moving in closer, he discovered that "Shimmie", has own right guard, social lion and the man with the coldest feet in the world, had found new use for an electric toaster.

Shimek had his feet on the toaster, a piece of card board under them, of course, to keep them from sizzling, and seemed highly contented.

"That sight calls for a nice little speech", said Morgie. And Tommy Weems, the "Parson", has prepared one for someone to read before "Shimmie" goes into action at the Municipal Auditorium, Wednesday, against the Brooklyn Jewels.

It goes like this:

King of the Kitchen

"Ladies—Here is one of the handiest men around a kitchen that any lovely female could ask for. He can tell stories, when the radio's out of order; argue with the canary and best of all, find new uses for electrical cooking utensils and appliances. But he does not croon, and he won't cook".

At the conclusion of the speech Shimek is to make a bow. Then hand out his picture and telephone number to all the ladies.

Tommy Allen Will Join Local Legionnaires

Manager "Pop" Morgenweck announces that he has signed up Tommy Allen to play with the Kingston Legionnaires. Tommy is a Syracuse center and "Pop" says that he will probably see action against the Brooklyn Jewels tomorrow night.

Allen formerly played with the Chicago Bruins, and this season has been with Syracuse in the State League. His coming to Kingston does not mean that Bill Hamilton is through. Morgenweck said, but it is just a precautionary measure. The two boys will probably split the center position assignment.

Schedule is subject to change on agreement of respective captains.

BOWLING SCORES

Hudson Valley League
Newburgh Alleys

Newburgh (White Elephants) (3)				
Morgan	192	171	169	532
Davidson	163	179	188	530
Ferraro	244	156	190	590
K. Rhodes	225	169	216	610
E. Rhodes	170	201	176	547
Total	994	876	939	2809

Kingston Recreations (0)				
Cummings	188	172	178	538
Graff	182	188	192	562
Gerhard	214	155	170	539
Bell	185	167	200	552
Howard	207	190	170	567
Total	976	872	910	2758

High single scorer—Ferraro, 244.
High average scorer—K. Rhodes.
High game—White Elephants.

City League.
Y. M. C. A. (3).

Lefevre	166	161	171	498
Perrin	158	....	170	328
Wood	178	159	172	509
Beneck	161	158	....	319
Ives	245	180	155	580
Wieland	....	175	180	355
Total	908	833	848	2589

Lyceum (0).

Hall	114	116	158	388
McKenzie	165	146	184	495
Carney	127	152	105	384
Reed	158	159	155	472
Bell	161	153	170	489
Total	725	731	772	2228

High single scorer: Jones, 245.
High average scorer: Jones, 193.
High game: Y. M. C. A., 908.

City League.
Immanuel Alleys.
Immanuels (0).

Pace Fassnender	174	166	....	340
Muedtke	129	....	147	276
Petri	199	172	206	577
Studt	178	179	196	553
Schiel	192	171	158	521
[illegible]	....	176	153	329
Total	872	864	860	2596

Livingstons (3).

Studt	168	189	189	546
Weidemann	213	169	195	577
Enberger	197	191	184	572
Hidden-gen	176	192	195	563
Paul	150	....	158	308
Uddenhagen	....	142	....	142
Total	904	883	921	2708

High single scorer: Wiedeman, 192.
High average scorer: Petri, Wiedeman, 192.
High game: Livingstons, 921.

City League
Colonial Alleys
Central Hudson (0)

Abbott	141	160	151	452
[illegible]	183	177	149	509
[illegible]	179	135	187	501
[illegible]	157	139	154	450
[illegible]	175	156	164	495
Total	835	767	805	2407

Uptown Merchants (3)

Lindyke	159	124	149	432
[illegible]	236	202	171	609
Hatten	151	157	179	487
[illegible]	166	178	164	508
Bedo	164	148	160	472
Total	876	809	823	2508

High single scorer—Kelder, 236.
High average scorer—Kelder, 203.
High game—Uptown Merchants.

Colonial Men League
Colonial Alleys
Van Deusen Plumbing (2)

[illegible]	165	121	211	507
[illegible]	171	179	169	519
Mead	135	194	158	487
Total	471	494	538	1513

American-Italian Restaurant (1)

[illegible]	131	123	188	442
[illegible]	162	186	197	545
[illegible]	157	148	157	462
Total	450	457	542	1499

High single scorer—Hopper, 211.
High average scorer—Greco, 182.
High game — American-Italian Restaurant, 542.

Yesterday's Winners Wittenberg Shoot

Wittenberg, Jan. 29.—With an attendance of 45 crack shots the shoot of the Wittenberg Sportsmen's Trap shoots was held Saturday afternoon at Yankeetown pond. There was a splendid attendance of shooters from Kingston, Saugerties, Rosendale, Wittenberg and adjoining communities. Benjamin Winne, president of the Ulster County Rod and Gun Club, attended, with other officers of that group.

Among the winners included Nelson Wittenberg; Mr. Lowther, Mr. DeWitt Shultis, Woodstock; Mr. York, Saugerties; Mr. Kingston; Mr. Lang, Saugerties; Victor Shultis, Bearsville; Mr. Short, Woodstock; J. A. Wittenberg; Ned Chase, Mr. Emerick, Saugerties; Benjamin Winne, Kingston; Mr. Simmons, Kingston.

The next shoot will be held in two weeks on Saturday, February 9, at the Yankeetown pond. All who wish to shoot are cordially invited, whether experienced trap shooters or those who have the desire to learn. There are no restrictions.

Uptown Theatre All-Metals.

The Comforter Mission team had an off night in handing the Uptown All-Metals a 18-25 beating. The visitors dropped the ball in the angles for 16 points.

Comforter Mission—Van Bramer, f. 1; Van Kuren, f. 16; Follette, c. 13; Van Ness, g. 2; Eichmer, g. 10; Kenyon, g. 2; total, 44.

Uptown All-Metals—Kennedy, f. 4; Meyers, c. 2; Newell, f. 6; Fallis, g. 13; Bright, g. 2; total, 25.

Mighty Midgets —By Pap

All Rights Reserved by The Associated Press

The little "bantam roosters" of sports have always held a warm spot in my heart. It's thrilling to see one of those tiny athletes make up for his lack of size with speed, brains and sheer pluck and cut the giants down to his size.

Football, with its bodily contact, is generally conceded to be a game for the big, strong boys. Yet very often football teams carry a tiny speedboy to toss in now and then as sort of change of pace. The New York Giants, national professional champions, had Willis Smith, a 140-pounder from the University of Idaho, who scampered all over the gridiron like a scared jackrabbit whenever they turned him loose.

Boxing, too, is a mighty rugged sport where size counts heavily. I recall an evening a few summers ago when Mickey Walker, a middleweight, chased the 200-pound Jack Sharkey around the ring. That was shortly before Sharkey became heavyweight champion. On another occasion the Toy Bulldog spotted Arthur DeKuh some 60 pounds and knocked him out.

A 64-inch Homer Hitter!

A few years ago Jack Dillon was known as Jack the Giant Killer. Dillon made life miserable for the big fighters of his day. Bob Moha was another little fellow who had great sport at the expense of the ring giants.

The small but enduring Rabbit Maranville, recovered from the broken leg which kept him off the diamond last season, hopes to be back at second base for the Boston Braves this spring. Rabbit was a star on the Boston miracle team of 1914.

The Brooklyn Dodgers have signed a 5 foot 4 inch slugger named Nick Tremark. Nick was quite a home run hitter when he was playing the outfield for Manhattan college and has a fine chance to stick in the big leagues. The boy is a hustler.

It was always a treat to watch little Heinie Groh play third base for the Cincinnati Reds, and then later on for the New York Giants. His cocky walk went well with his bottle bat and unusual batting style. He had color.

Itsy Bitsy Is In Again.

Then there is Bryan (Bitsy) Grant, the game little half-portion tennis player, who delights in upsetting huge top-notchers. Grant allows then great advantage in height and reach and then out-smarts and outspeeds them. He holds the national clay courts title.

Recently he eliminated Sidney Wood of Davis Cup fame in the semi-final round of the Miami Biltmore tournament and went on to win the trophy by defeating Berkeley Bell in the final.

Grant, naturally, would like a fling at the Davis cup matches but isn't letting the lack of interest the committee has shown in his game worry him.

There'll be no professional tennis for him, he insists.

If he devoted all of his time to tennis, amateur or professional, he figures he would have about four more good years. And then he would have to start looking for a job.

Large Crowd Expected to Watch Legion Battle Brooklyn Jewels

The largest crowd this season is expected to fill the Municipal Auditorium tomorrow night when the popular and sensational Brooklyn Jewels step on the court to do battle with the Kingston Legionnaires. The Jewels are the first half champions of the American Professional League and are one of the most powerful combinations in basketball.

The Brooklyn five made history as Buck Freeman's Wonder Five at St. John's College, and when they entered the professional ranks they held their own against the best in the country. Their lineup is studded with well known stars such as Max Posnack, former All-America player at St. John's, Begovich, Slott, Shukmann, Gerson and Kissbrunner. Nat Holman, one of the greatest old time tossers that ever played, is the coach of the Jewels.

Manager Morgenweck announced that he thinks his boys are on a par with the Jewels and that he expects to show the fans tomorrow night that the Legionnaires are made of American League stuff. "Pop" will present his strongest lineup with Koehler, Kurtyka, Hamilton, Shimek and Husta. Tommy Allen, "Pop's" new player, is also expected to be on hand. This will be Kingston's third start against an American League quintet. The first was with the Newark Mules, whom the Legionnaires defeated, 39-29. The local boys dropped a close decision to the Union City Reds last week by a count of 24-21.

HIGH SCHOOL SECONDS TRIM ST. MARY'S FIVE, 27-13

Monday evening in St. Mary's School Hall, St. Mary's Five bowed to the Kingston High School Seconds, 13-27. Individual scores were as follows:

St. Mary's Five—Albany, f., 2; Coughlin, f., 0; Egan, c., 5; Jordan, c., 6; Madden, g., 1; Albright, g., 0; total, 13.

Kingston High School—Byrne, f., 11; Rowland, f., 1; Banks, f., 3; Mabee, c., 0; Schoonmaker, c., 4; Rifenbary, g., 3; Postel, g., 5; total, 27.

Fouls committed—St. Mary's 18, Kingston High School 7. Referee, Nalli; timekeeper, Bruce; time of halves, 20 minutes.

More than 250 Texas banks cooperated in the campaign to sell Texas centennial silver souvenir pieces.

Z. N. P. Five Will Play Battery A Pros

Tonight at White Eagle Hall the Z. N. P. quintet will take on the Battery A Pros. Having dropped a game to the Majestics last week, the Z. N. P.'s hope to get on the winning road tonight.

The lineup for the Z. N. P.: Kiefer and Stumpf, forwards; Geisler, center, and Bittner, Kennoch and Tataszweski, guards. For Battery A: Carpino and Costello, forwards; Fraleigh, center, and Wolnoski, Conroy and Kieffer, guards.

The game will start at 8:45 and there will be a preliminary at 7:45 between the White Eagles and another junior team.

BILLIARDS

At Flore's Last Night

Jessie Lawrence	100	11
Dominick Tonta	67	8

Game Tonight
Jim Perry vs. Frank Dominica.
Special Attraction
Freddie Plantbaber vs. Tony Gentile at 8 p. m.

At North Rondout Social Club

At De Cicco, the promoter of the grudge match between Patsy DeCicco and Dave Petroski, announced that DeCicco won by a score of 26-14. The match aroused a lot of interest and attracted a large crowd to the North Rondout Club parlors.

At Nick's Last Night

Roy Johnson	100	13
John Canfield	28	10

Game Tonight
Julius Tellier vs. Stanton Warren.

At Bloom's Last Night

Emil Bock	100	14
George Gauss	36	11

Games Tonight
Eddie Rothery vs. Walter Schessler.
Class B
Tommy Turck vs. Sam Perry.

A girl named Jane Flowers lives at Eastman, Ga., and at Cedar Hill in the neighboring state of Tennessee dwells Ann Apple.

NEW YORK CITY PRODUCE MARKET

New York, Jan 29 (AP).—Butter, 14,922, firm. Creamery, higher than extras, 36½c-37c; extra (92 score), 36c; firsts (88-91 scores), 34c-35¾c; seconds (84-87 scores), 33c-33½c; centralized (90 score) 34¾c-35¼c.

Cheese, 318,903, firm. Prices unchanged.

Eggs, 17,479, unsettled. Mixed colors, special packs or selections from fresh receipts, 31-32c; standards and commercial standards 30½-31c; firsts 29¾c-30c; mediums, 40 lbs. and dirties No. 1, 42 lbs., 28c-28½c; average checks, 27c; refrigerator, firsts 27½c-28½c.

White eggs, resale of premium marks 34c-35c; nearby special packs including premiums 33c-34c; nearby and midwestern hennery, exchange specials 31½c-32c; nearby and midwestern exchange standards 30½c-31c; marked mediums 30½c-31c; pullets 30c; Pacific coast, fresh, shell treated or liners, fancy 33½c-34c; Pacific coast, standards 33c-33½c; Pacific coast, shell treated or liners, mediums 32½c-33c; brown, resale of premium marks 32½c-33c; nearby and western special packs, private sales from store 32c.

Live poultry easier. By freight, all grades unquoted.

By express: Chickens, 17c-18c; broilers, 10c-18c; fowls, unquoted; other express grades unchanged.

Dressed poultry firm. Fresh and frozen, old roosters, 14½c-16½c; other fresh and frozen grades unchanged.

MARKET FOR FRUITS AND VEGETABLES

New York, Jan. 29 (AP).—(State Department of Agriculture and Markets)—The following quotations represent prices on sales by commission merchants and other original receivers on the New York city downtown wholesale district up to 8 a. m.

New York state apple receipts were moderate. Baldwin N. Y. U. S. Grade No. 1, 2½ inch and upward jobbed out at $1.50-$1.65 and McIntosh No. 1, 2½ inch and upward brought $1.75-$2.25.

Old crop white potato supplies were moderate. Long Island Green Mountain U. S. No. 1, in 100 lb. sacks brought $1.10-$1.15.

Western New York yellow onions U. S. No. 1, in 50 lb. sacks brought $1-$1.25.

Topped, washed carrots in 50 lb. sacks jobbed out at 85c-90c, and in bushel baskets from 75c-$1.

Transactions on bulk consignments of Danish type white cabbage from upstate points were consummated on the basis of $20 and in 50 lb. sacks from 50c-60c.

MILTON

Milton, Jan. 29.—Mr. and Mrs. Claude Hepworth and family left last week for Miami, Fla., where they will spend the month of February.

Mr. and Mrs. Frederick Woolsey have gone to St. Petersburg, Fla., where they will spend the remainder of the winter.

Mrs. Edward Young, Sr., has been attending the meetings of the New York State Agricultural Society in Albany last week.

Mrs. Clarence P. Mears of Forest Hills spent the week-end with her mother, Mrs. J. R. Woolsey, Sr.

Miss Eleanor Clarke was a recent visitor at the home of Miss Kay Ensley, Newburgh.

Miss Vivian Bell is visiting friends in Virginia.

Mrs. Glenn Clarke and son, Glenn, visited Mrs. Clarke's parents, Mr. and Mrs. Howard Sherwood, in New Paltz, last week.

A daughter was born to Mr. and Mrs. Eugene Freer January 14. Mrs. Freer was formerly Miss Dorothy Dayton, daughter of Mr. and Mrs. Maurice Dayton, Milton.

Mr. and Mrs. Kenneth Taber and Mr. and Mrs. Russell Hallock were supper guests of Mr. and Mrs. Albert Kurdt in Kingston Tuesday. The occasion was Mr. Kurdt's birthday.

Betty and Helen Hearn of Brooklyn were recent visitors at the home of their cousins, Florence and Susan Woolsey. Susan entertained 17 of her friends Saturday in honor of her birthday.

The Milton Maids and Matrons Society held its monthly meeting Tuesday afternoon in the library building. The second of a series of talks on local government was heard when John Rusk, Jr., of Marlborough spoke on "Town Propositions Before 1934." These were enacted by town meetings but in January, 1934, this was changed to town elections and a committee was appointed by the state legislature to rewrite town laws. Towns were divided into classes according to their population. Marlborough is in the second class. The town board may submit a proposition or it may be done by petition signed by at least 25 property owners who are eligible to vote. The next topic in town government will be on taxation and assessment. Election of officers of the society preceded Mr. Rusk's address. The following were reelected: President, Mrs. Edgar M. Clarke; Mrs. Birdsall Taber was elected to succeed Mrs. Frank Wood as first vice president; second vice president, Mrs. C. R. Taber; secretary, Mrs. William R. Ordway; treasurer, Mrs. Percy V. Bunker. The annual reports of the secretary and treasurer were read and accepted with thanks. Mrs. Elsie Hallock, chairman Christmas baskets committee, reported six families were remembered. Reports of other committees were also given as follows: Sunshine, Mrs. Alfred Jenkins, chairman; school, Mrs. Adelaide Wilke, chairman; beautification, Miss Lulu Clarke, chairman; flower, Mrs. P. A. Lyon, and Mrs. D. M. Warren. Hostesses for the next meeting, Tuesday afternoon, February 26, are Mrs. Elsie Hallock, Mrs. Winfield Bailey, Mrs. Irving Clarke and Mrs. William Plank. The topic for discussion will be the place of the Maids and Matrons Society in the community.

Mrs. Edward Young, Sr., will give an illustrated address on consumers' buying at the March meeting of the Milton Maids and Matrons Society. It was decided at a meeting of the Home Bureau Thursday afternoon. The milk fund benefit entertainment will be given Thursday, February 7.

Dr. A. C. Smith of Milton was called away Tuesday by the death of his eighty-nine year old mother in Stamford, Conn. Burial was in an upstate town. Dr. Smith lives on the former Canoga farm which he bought in 1933.

At the Farm Bureau meeting held in Kingston Thursday evening, it was announced that a tomato meeting with a speaker experienced in the problems of the growers will be held in St. Mary's Hall, Marlborough February 5. At the same time a fruit meeting for Milton. The date and place have not been set as yet, but will probably be held some time in February.

At the meeting of the Lions Club of the town of Marlborough, held at the Blossom Inn, Tuesday evening, Dr. Howland Rogers of New York gave an illustrated address. His subject was the film talker, an electrical device which records voice transcription. Dr. Rogers had the film talker with him and directed the showing of a talk, The Road Ahead Why Better Transportation, by Col. Willard T. Chevalier. This novel entertainment was very interesting. The Rev. E. J. LeComte had charge of the program. During the brief business session the committee on Fund Work headed by J. Harold Clarke of Milton will report on what means has been planned to raise funds. A valuable antique piano has been added to the equipment of the Lions Club and will be used to lend the Lions' charm.

State Senate Defeats Child Labor Proposal

Albany, N. Y., Jan. 29 (AP).—The Senate judiciary committee today defeated Governor Herbert H. Lehman's proposal that New York state ratify the federal child labor amendment.

The action of the Democratic-controlled committee means that the proposal is dead unless the vote is re-considered. President Roosevelt, Postmaster General Farley and Governor Lehman all have urged approval of the measure.

"The judiciary committee defeated a motion today to report favorably on the child labor amendment," declared Senator William T. Byrne, Albany Democrat and chairman of the committee.

He declined to say what the vote was, but it is understood the measure was lost by a substantial vote.

Meanwhile, Senator Byrne revealed that the committee would meet later in the day to consider a compromise on Governor Lehman's proposal to require all workmen's compensation insurance to be underwritten by a state fund.

CHRISTMAS SEAL SALE RECEIPTS NOW $6,431.11

Editor of Freeman, 3 Broadway, Kingston, N. Y.

Dear Sir:

We want you to know how much we appreciate the valuable publicity which The Freeman has given to our annual Christmas Seal Sale and to the general work of the association for the prevention of tuberculosis in Ulster county.

Each year, it is our aim, to put at least half the effort of the campaign into drawing public attention to the nature of the dread disease tuberculosis and the means of combatting it. Without the generous cooperation of The Freeman, we could not possibly achieve the desired results.

It gives us great pleasure to announce that the total receipts to date are $6,431.11. This amount exceeds the amount at the same time last year by $688.09. There are a large number of letters still out and when these are heard from, the amount will be greatly increased.

We appreciate more than we can say, your help in making the sale a success.

Very sincerely yours
ULSTER CO. COMMITTEE ON TUBERCULOSIS AND PUBLIC HEALTH

WALLKILL LOSES TO MIDDLETOWN TEAM, 42-40

Sunday in a league game the Middletown Y. M. C. A. defeated the Wallkill Prison Five in an overtime battle by the count of 42-40. It was a close fight from start to finish. The teams were deadlocked at 40 all at the end of the regulation time. Wallkill was in the lead at 26-18 at half time.

"Fixer" Offered Contracts.

Washington, Jan. 29 (AP).—Testimony that a "fixer" had offered ship construction contracts to L. R. Wilder, as head of Gulf Industries of Pensacola, in return for a consideration of $250,000 was received today by the senate munitions committee. The statement was made by William Calvin, secretary-treasurer of the metal trades department of the American Federation of Labor. Calvin was called to the stand to give the committee additional information about a "sealed envelope" purported to contain advance information on successful bidders on a 21 ship program put under contract August 3, 1933.

FINANCIAL AND COMMERCIAL

By CLAUDE E. JAGGER

New York, Jan. 29 (AP).—The atmosphere in most financial markets continued somewhat murky today and about all that securities and staples did was to grope feebly for guidance.

While a brisk rally in foreign exchanges helped to steady both stocks and staples, equity buyers were timid and sellers nervous. Prices, on the whole, were virtually unchanged in the stock list and the dullness was so pronounced that the creeping ticker tape only infrequently broke the silence in the boardrooms.

Shares that edged moderately higher included those of Douglas Aircraft, United Aircraft, International Harvester and Deere. Among issues moving a shade in either direction were U. S. Steel, Chrysler, General Motors, Bethlehem, Santa Fe, N. Y. Central, American Telephone, Consolidated Gas, U. S. Smelting, National Distillers and Standard Oil of New Jersey.

Quotations given by Parker, McElroy & Co., members, N. Y. Stock Exchange, 120 Broadway, New York city; branch office, 282 Wall street.

Quotations at 2 o'clock.

Allegheny Corp	1½
A. M. Byers & Co.	16¾
Allied Chemical & Dye Corp.	185
Allis-Chalmers	11⅞
American Can Co.	112
American Car Foundry	17
American & Foreign Power	4⅝
American Locomotive	16½
American Smelting & Ref. Co.	34⅜
American Sugar Refining Co.	
American Tel. & Tel.	103⅞
American Tobacco Class B	82
American Radiator	13⅞
Anaconda Copper	10⅝
Atchison, Topeka & Santa Fe	45⅝
Associated Dry Goods	11⅝
Auburn Auto	22¾
Baldwin Locomotive	5⅝
Baltimore & Ohio Ry.	11
Bethlehem Steel	29⅜
Briggs Mfg. Co.	25¾
Burroughs Adding Machine Co.	14⅝
Canadian Pacific Ry.	12¾
Case, J. I.	52¾
Cerro DePasco Copper	40¼
Chesapeake & Ohio R. R.	48
Chicago & Northwestern R. R.	4⅜
Chicago, R. I. & Pacific	
Chrysler Corp.	86
Coca Cola	
Columbia Gas & Electric	6¾
Commercial Solvents	20¾
Commonwealth & Southern	1⅛
Consolidated Gas	19¾
Consolidated Oil	7½
Continental Oil	17⅝
Continental Can Co.	64½
Corn Products	63
Delaware & Hudson R. R.	85¾
Electric Power & Light	2½
E. I. duPont	92⅝
Erie Railroad	10½
Freeport Texas Co.	20¾
General Electric Co.	22½
General Motors	30½
General Foods Corp.	34⅜
Gold Dust Corp.	16
Goodrich (B. F.) Rubber	10
Great Northern Pfd.	13⅜
Great Northern Ore	11⅛
Houston Oil	14½
Hudson Motors	9⅞
International Harvester Co.	67⅞
International Nickel	22¾
International Tel. & Tel.	8⅞
Johns-Manville & Co.	49
Kelvinator Corp.	16⅜
Kennecott Copper	16¼
Kresge (S. S.)	20½
Lehigh Valley R. R.	8¼
Liggett Myers Tobacco B	104⅞
Loews' Inc.	32
Mack Trucks, Inc.	25⅞
McKeesport Tin Plate	
Mid-Continent Petroleum	11⅛
Montgomery Ward & Co.	25¾
Nash Motors	15⅝
National Power & Light	6⅞
National Biscuit	28⅞
New York Central R. R.	16⅞
N. Y., N. Haven & Hart. R. R.	61½
North American Co.	12⅝
Northern Pacific Co.	17
Packard Motors	4⅜
Pacific Gas & Elec.	
Penney, J. C.	66¾
Pennsylvania Railroad	21¼
Phillips Petroleum	15
Public Service of N. J.	26
Pullman Co.	47⅛
Radio Corp. of America	5⅛
Republic Iron & Steel	13¾
Reynolds Tobacco Class B	47½
Royal Dutch	
Sears Roebuck & Co.	33½
Southern Pacific Co.	15
Southern Railroad Co.	12¼
Standard Brands Co.	17¼
Standard Gas & Electric	
Standard Oil of Calif.	30
Standard Oil of N. J.	41⅛
Studebaker Corp.	1⅞
Socony-Vacuum Corp.	13⅞
Texas Corp.	19⅝
Texas Gulf Sulphur	34⅝
Timken Roller Bearing Co.	50⅞
Union Pacific R. R.	101⅝
United Gas Improvement	11¾
United Corp.	2⅝
U. S. Cast Iron Pipe	18½
U. S. Industrial Alcohol	2
U. S. Rubber Co.	14¼
U. S. Steel Corp.	36¼
Western Union Telegraph Co.	29
Westinghouse Elec. & Mfg. Co.	38½
Woolworth Co. (F. W.)	34
Yellow Trucks & Coach	5⅞

Chicken Pie Supper

The Circle Club of St. James M. E. Church will serve a chicken pie supper Wednesday evening, February 6, from 5 to 8 o'clock. Ticket may be obtained from members of the club or at the door. The supper will be served in the church dining room.

Chicken, Waffle Supper

There will be a chicken and waffle supper served at the Hurley Reformed Church on Tuesday, February 5, at 6 p. m. Included on the menu will be chicken and waffles, mashed potatoes, buttered carrots and peas, cabbage salad, rolls, pumpkin pie and coffee. All are cordially invited to

Stage Set for the Birthday Ball

Joan Dwyer Goldrick, chairman of the committee in charge of the President's birthday party at Golden Rule Inn Wednesday night, announced this morning that the committee had been successful in securing the same type of floor show which made such a hit at the party a year ago. The show which will be at the Inn tomorrow night, in fact, will include several dancers who appeared here last year and will be augmented by specialty numbers recommended as being among Broadway's favorites.

Charles Sorce, one of America's finest tenors, who cancelled an engagement to appear at the Waldorf-Astoria party for Wednesday night, to be here, was in Kingston last night and completed arrangements for his visit to Golden Rule Inn Wednesday night. He was accompanied by his father, Charles P. Sorce, of Vineyard avenue, Highland, who also will be at the President's party Wednesday night.

Practically all tickets for the party have been sold, Mrs. Goldrick stated this morning, but there are a few which may be secured tonight or Wednesday morning. Last year several tickets were sold on the night of the party at the Inn, and the committee is anxious to have all who are going buy tickets today so necessary dinner arrangements may be made, instead of waiting until Wednesday night when such arrangements are more difficult.

Those in this section who desire their names and addresses added to the immense telegram which will be presented to President Roosevelt on the night of his birthday may do so, the committee advises, by leaving their name either with the Postal Telegraph Company or the Western Union Telegraph Company, and paying 25 cents, which money will be added to the birthday gift fund which will be used in the local and national fight against infantile paralysis. It is expected that this will be the world's largest telegram, exceeding by yards the message of congratulations delivered to President Roosevelt January 30 last year.

FREE LECTURE PLANNED ON FEEDING OF INFANTS

There will be a free lecture for mothers on "Infant Feeding", Thursday afternoon at 2:30 o'clock at Modern Hall, 21 Grand street. The address, which is being sponsored by the U. P. A., will be given by Miss Katherine Moschell, noted authority on foods and diets.

In conjunction with the address there will be a free luncheon served.

Roast Beef Supper.

A hot roast beef supper will be served at the Elmendorf Street Presbyterian Church on Thursday, January 31, at 5:30 o'clock until all are served. The menu will include hot roast beef and gravy, mashed potatoes, buttered beets, lettuce and pineapple salad, biscuits and jelly, apple and pumpkin pie and coffee.

Card Party.

Lucretia Rebekah Lodge, No. 283, of Ulster Park, will hold a card party over Randall's department store, Wall street, Kingston, on February 11, at 8:30 p. m. Progressive pinochle and bridge will be played. Refreshments will be served. The public is cordially invited to attend.

QUARTERLY INCOME SHARE
ALLOTMENT WARRANTS
EXPIRE ON FEBRUARY 15th
We will be glad to explain the nature of these warrants and assist in their execution.
Chilson, Newbery & Co.
INC.
48 Main St., Kingston, N. Y.
Tel. 2608.

RANGE OIL AND KEROSENE
PROMPT DELIVERY
SAM STONE.
Phone 733. 58 Ferry St.

U. S. DISTRICT COURT, Southern District of New York—In the matter of Thomas Francis Linden of the City of Kingston, New York, bankrupt, No. 37523. To the creditors of said bankrupt.

Notice is hereby given that the trustee in bankruptcy in this proceeding has filed his final report and account in the office of the undersigned referee herein where it may be inspected by creditors and that a final meeting of creditors of said bankrupt will be held at the Supervisors' Room, in the County Court-house, in the City of Kingston, N. Y., on the 8th day of February, 1935, at 10:15 A. M. to examine and pass upon said final report and account of the trustee, for the declaration of a final dividend, if there be funds available therefor, and for the transaction of such other business as may properly come before said meeting.

Hearing will also be had on the following applications for allowances:

Trustee's commissions, $2.00; Trustee's attorney, allowance, $5.00; appraisers $3.00 each, $10.

No allowances have heretofore been made herein.

Dated, Kingston, N. Y., January 28th, 1935.

WALTER J. [illegible]
Referee in Bankruptcy.

"THE LAST ADVERTISEMENT WAS PRINTED YESTERDAY"

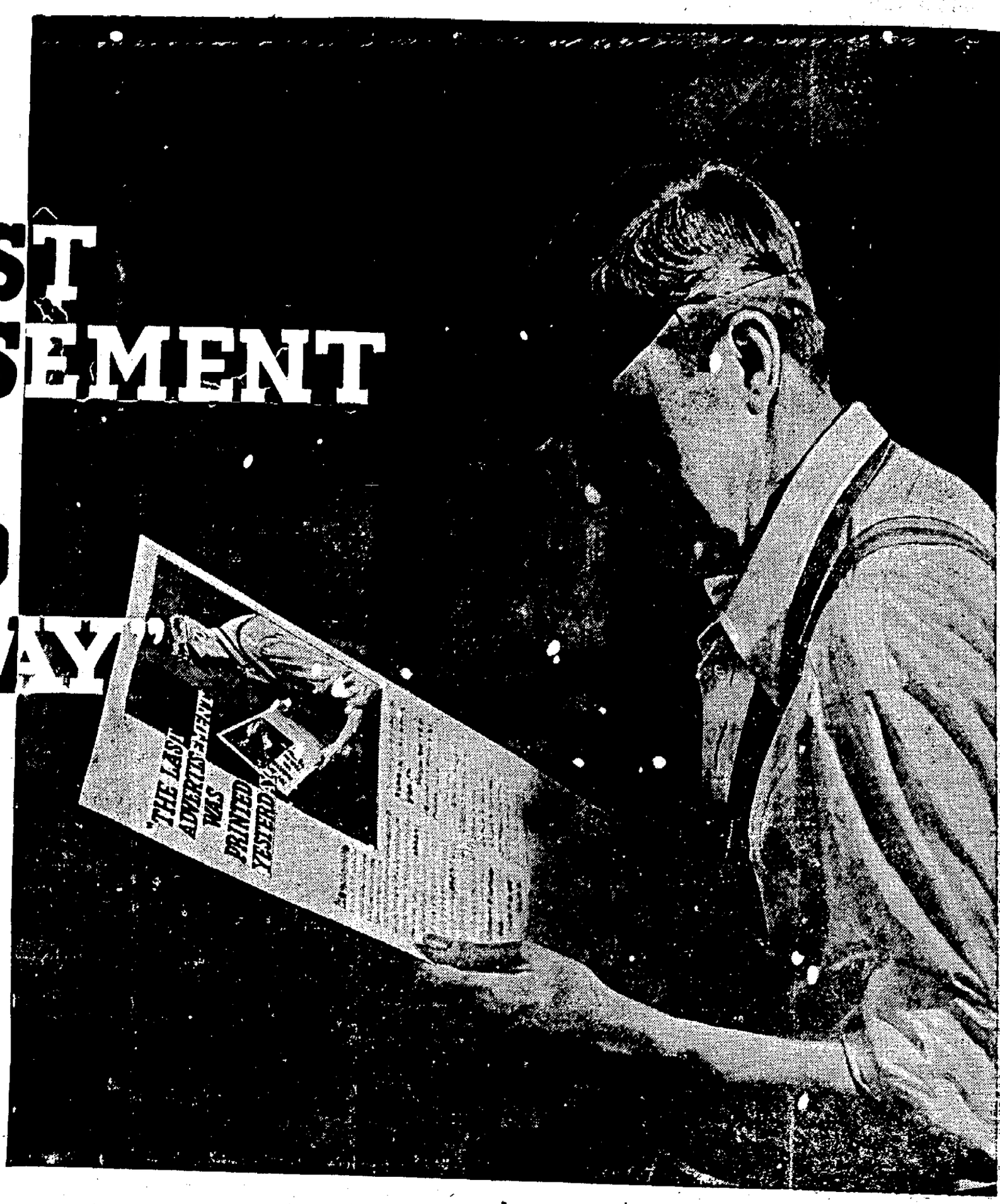

What Would the World Be Like If It Were TRUE?

THE last advertisement was printed yesterday. You have cut it out and put it away to show your grandchildren. With it, a way of living as you knew it, has passed forever.

Tonight you will want to see a movie. You pull up to one—saw it last week. At another—but no, you don't like So-and-So's acting. Let's go home. It's too much gas and time to waste on a show. Next month half the theatres will close. Poor attendance.

Tomorrow you will want some groceries. You will go to the nearest grocery store and buy some. Rib roast, perhaps, and lima beans. You won't hear until tomorrow night at the bridge table that the store just next door was having a "special" on rib roast and lima beans. Pretty soon your husband will wonder why the food bills are so high. The last advertisement was printed yesterday.

Next month is Aunt Jane's birthday. Well, if you think I'm going to spend half a day tramping from store to store looking for a gift that I used to find by turning a page—can't afford gifts anyway. We're spending money like water and living like poor folks . . .

Old car's wearing out. Can't afford a new one . . . Chevies and V-8's are both $1600 . . . demand's fallen off . . . they've had to put up prices to meet plant expenses. Most of the others have closed down . . . don't know how the government will feed all the new unemployed.

Fellow in Milwaukee is inventing an air conditioner to sell for $50. No one will hear of it. You will never see it. What is air conditioning anyway? The last advertisement was printed yesterday.

★ ★ ★

Advertising has brought us many things. Finer cars, better homes, silly fads and wonderful inventions that have made life easier—and longer. Advertising is no unmixed blessing. But it has helped give America a standard of living unmatched in any other place and time. That standard of living should persist as long as people have wants to fill and money to spend and eyes to read with.

It will persist only so long as the presses keep rolling.

CLASSIFIED ADVERTISEMENTS

(No Advertisement Less Than 10c a Day With Minimum Charge of 35c)

ALL ADS CARRYING BOX NUMBER ADDRESSES MUST BE ANSWERED BY LETTER OR POST CARD
THE FREEMAN WILL NOT BE RESPONSIBLE FOR MORE THAN ONE INCORRECT INSERTION OF AN ADVERTISEMENT IN THESE COLUMNS

REPLIES

The following replies to classified advertisements published in The Daily Freeman are now at The Freeman Offices:

Uptown

Home, NC, RS, Stenographer, 10

FOR SALE

A BIG LOAD of wood; rock oak, $1.50 load. John Lynch. Phone 3188-W.

A-1 ROCK OAK and dry chestnut; a big load $1.50. Phone Harley Palen 2256.

ALL KINDS of hardwood, furnace, stove, fireplace and kindling; $1 and $2 per load. Phone Edgar Elliott 3793-J.

ALL WOOL SUITS and overcoats, $15. Walt Ostrander, head of Wall street, Kingston; (new department).

APPLES—Rome Beauty, No. 1, $1.25 up. Ellison, Lake Katrine, 886-J-1. Young Farm.

BOOK-CASE—mahogany; two sectional book-cases; double brass bed, box springs; leather settee; bureau; table and chairs. 297 Washington avenue.

CALL 3781—for kindling, stove and heater wood. H. Clearwater.

COMPLETE SET Olde Ulster, 10 years, and 60 duplicates, in perfect condition. Books, Downtown Freeman.

DUGAN'S PRODUCTS—whole wheat flour bread; cereal; crullers; crackers. Telephone Baines 888.

ELECTRIC MOTORS—Carl Miller & Son, 674 Broadway.

ELECTRIC MOTORS—1/8 horsepower up. P. J. Gallagher, 55 Ferry street. Phone 3817.

ELECTRIC WASHER — ironer, mixing bowl set; also fireless cooker; set Thackery, Kipling, etc. Phone 2829-M.

FRESH DAILY—Schwenk's bread. Kent. Hurley.

HARDWOOD—$2.50 cord delivered, any place, any time. 210 Foxhall avenue. Phone 2471.

HARDWOOD—Cord or load, $6 per cord, 128 cubic feet, 4 foot lengths, delivered. Baker, 76 Henry street. Phone 522-W.

HARDWOOD—sand, stone, cinders. A. Vogel Trucking Company. Phone 125.

HARDWOOD—stove lengths, and salt hay. E. T. McGill.

HAY—loose, $16 per ton delivered. Phone 2481.

HAY—top quality; cheap. Phone 826-M-1.

ICE—30c cake. John A. Fischer. Phone 1379.

KRUGER UPRIGHT PIANO—Phone 3562.

PEKINGESE—gorgeous black puppies, 19 champions, pedigreed, A. K. C.; black stud for service; price reasonable. Mrs. Ben Rhymer, 421 Albany avenue. Phone 2334-M.

PIANOS—several used, upright, in good condition, for sale or rent. Fred C. Winters, Clinton avenue. Phone 1113.

POTATOES—good cooking and baking. Phone 463, John H. Beatty.

POTATOES—Green Mountain and Carmen, John Walker, Plank Road. Telephone 190-W.

REFRIGERATING EQUIPMENT—½ h.p., slightly used. Phone 3920.

SAWED WOOD—John A. Fisher, 334 Abeel street. Phone 1379.

TYPEWRITERS—adding machines, check protectors, all makes. Try our yearly repair service. O'Reilly's, 530 Broadway and 38 John street.

USED CARS FOR SALE

Buick Sedan, model "67" like new	1934
Buick DeLuxe Sedan	1931
De Soto Custom Sedan	1933
De Soto Sport Roadster	1931
Plymouth 4-door Sedan	1931
Olds Touring Sedan	1934
Packard Sedan	1932
Studebaker DeLuxe Sedan	1932

Easy Terms — Trades Taken
Open Evenings — Telephone 1459
STUYVESANT GARAGE
250 Clinton Ave. — Kingston, N. Y.

BUS—25-passenger, model 50 White, $300. Pine Hill-Kingston Bus Corp., 27 Clinton avenue. Phone 1716.

'33 Chevrolet Sedan
'32 Chevrolet Coach
'32 Chevrolet Sport Coupe
'31 Chevrolet Sport Coupe
'31 Chevrolet 157-in. Stake
'32 Ford Stake
COLONIAL CITY CHEVROLET, INC.

SCHOOL BUSSES (2)—16 passenger, A-1 condition; will sell cheap. Phone Ellenville 330-J.

Poultry & Supplies For Sale

BREEDING CHICKENS—White Leghorns, guaranteed; Kauder stock. Little Flower Farm, Cottekill. Phone High Falls 3-F-4.

KERR'S LIVELY CHICKS (blood tested); 1935's better buy. Best by test. Popular breeds. Conservative prices. Literature upon request. Sex separated chicks available. KERR CHICKERIES, INC., corner Washington and Hurley avenues, Kingston, N. Y.

LAYING PULLETS (50)—White Wyandottes, $1 each. Fast, Mt. Marion, N. Y.

REAL ESTATE FOR SALE

BUY NOW! Interest and dividend rates are low, investments questionable. Buy good first mortgages or, still better, invest in some low-priced real estate. We have many rare bargains, consult us. Shatemuck Realty Co., 264 Wall street, Kingston, N. Y.

FARM LAND—near Kingston; 22 acres; cheap. Phone 531.

FRAME HOUSE—eight rooms, hot water heat, bath, electricity, chestnut trim, hardwood floors, two-car garage, about two acres, on county road, eight miles from Kingston; price $2,100, terms, $600 cash. Shatemuck Realty Co., Kingston, N. Y.

NEW HOUSE—six rooms, with all the latest improvements; well insulated; 99 Roosevelt avenue; can be seen any time. Phone 2042.

WOOD LOTS—in Flatbush; reasonable price. Phone 531.

FLATS TO-LET.

FIVE ROOMS—lower floor, all improvements. Phone 2731, Clearwater.

FIVE ROOMS—central location, heater, electric, water; garage; $20. Telephone 3670 or 2768.

FLATS—four and five rooms. Phone 531.

FLAT—all improvements. Phone 2614-J.

FLAT—corner Broadway and Liberty street, five rooms and bath. Apply H. R. Brigham, 729 Broadway.

LOWER FLAT—five rooms, bath, all improvements; garage. Inquire 52 Cedar street.

ROOMS—2 and 4. 228 Clinton avenue.

FURNISHED APARTMENTS

EVERYTHING FURNISHED—cozy three-room apartment; centralized. 157 Henry street.

HOUSEKEEPING APARTMENT — two rooms, all improvements, hot water, heat and garage. 61 Downs street.

KITCHENETTE APARTMENT—2 rooms, private bath, all conveniences, first floor, 22 Pearl street.

MONEY TO LOAN

Cash
To Pay 1934 Bills
If you are employed, you can borrow $300 or less from us—and take all the time you need to repay
1 to 20 Months
Come in, write or phone
PERSONAL FINANCE CO. OF N. Y.
2nd Floor, Newberry Bldg.
280 Wall St., next to Kingston Theatre
Phone 3470 Kingston, N. Y.
Licensed pursuant to Article IX of the Banking Law
Loans Made in Nearby Towns

One Cent a Word

(No Advertisement Less Than 10c a Day With Minimum Charge of 35c)

APARTMENTS TO LET

ALBANY AVE. APARTMENTS (391)—four rooms, modern improvements. Tel 3294-M.

APARTMENT—46 Fair street, all improvements, including heat and electric refrigeration. Inquire 496 Broadway.

APARTMENT—modern, large four-room apartment, all newly painted and papered throughout, air conditioned, oil heat, Crosley electric refrigeration; garage; large front and rear porches and beautiful back yard; everything a modern apartment requires; best location in town—three minutes to Wall street, 30 Lucas avenue; heated. Phone 238, between 6 and 8 evenings.

FURNISHED ROOMS TO LET

DESIRABLE ROOMS—Board optional. 162 Pine street.

DESIRABLE ROOM—for housekeeping; everything furnished. 24 West O'Reilly street.

FURNISHED ROOMS—light housekeeping if desired. 771 Broadway.

FURNISHED ROOM—large, heated. 61 Smith avenue.

FURNISHED TWO ROOMS—all improvements. 545 Albany avenue.

GREEN ST., 121—furnished rooms.

HENRY ST., 107—two connecting front rooms; light housekeeping. 1521-M.

TWO ROOMS—uptown section. 12 Warren street. Phone 734-R.

HOUSES TO LET

BUNGALOW—five rooms; garage, hen house; three acres of ground; at Marbletown. Phone 820-W-1. K. Harford, Hurley.

½ DOUBLE HOUSE—8 rooms, all improvements. 26 Lafayette avenue. Inquire H. Bell, 287 Washington avenue. Phone 2216-J.

HASBROUCK AVE., 328 — house, six rooms; all improvements. Phone 3522.

HOUSE—at 7 Clinton avenue. Inquire at Hotel Ulster.

HOUSE—six rooms, all improvements, heat furnished. 11 Cottage Row.

HOUSE—five rooms, sun porch, all improvements; rent $25. Phone 3005-J.

TO LET

HENRY STREET, 130—six room house; all improvements. Inquire 52 Clinton avenue. Telephone 3211.

HOUSE—on Hoffman street and flats, all improvements. Phone 81.

LARGE POULTRY FARM—at Lake Katrine; very reasonable rental. Apply H. R. Brigham, 729 Broadway, Kingston.

MODERN STORE—good location; reasonable rent. Phone 1391.

STORE—556 Broadway. Inquire Hotel Ulster, Kingston, New York.

TYPEWRITERS—adding machines, Remington, Underwood, Smith, Victor, Sun Strand, etc. O'Reilly's 530 Broadway and 38 John street.

REAL ESTATE WANTED

FARMS—every description. Buyers waiting. Gross Farm Agency, 277 Fair.

FOR SALE OR EXCHANGE

VILLAGE STOCKED FARM—for city property. Ludwig, 209 Hurley avenue.

FEMALE HELP WANTED

EXPERIENCED HOUSEWORKER—sleep out; $25 per month. Phone 395.

GIRL—for general housework and cooking; must be good cook; no night work; good salary to right party. Apply in person, 83 Broadway.

MALE HELP WANTED.

AIR WAY

Division of Kingston will place four men for special work

Qualifications: 25 to 50 years of age, neat appearance and can operate an automobile

Apply Thursday, 2:30 P. M. only, Governor Clinton Hotel
Ask for A. T. Clement

CAPABLE MEN (3)—to sell popular electrical appliance line; must be substantial citizen with references; commission and bonus. For further information, The Ulster Electrical Company, Saugerties, N. Y.

CORPORATION EXECUTIVE will interview applicants for manager of branch office now to be opened in this locality. Must be reliable and financially responsible. This position offers attractive income. Start at once with opportunity to progress. Experience unnecessary. We thoroughly train accepted applicant. Write FINANCE EXTENSION CORP., Hammond, Ind.

SALESMAN—to sell advertising. An easy seller. Commission and bonus to good man. Inquire Fred J. Roosa, 387 Albany avenue. Phone 391.

POSITION WANTED

YOUNG WOMAN—High School graduate, desires position, waitress; sales experience; housework; no cooking. Box Bee, Uptown Freeman.

INSTRUCTION

THE MORAN BUSINESS SCHOOL—corner Fair and Main. Mid-Winter Term. Day—Night. Enter Now! Secretarial and Accounting Courses taught interestingly, thoroughly, by experienced specialists. Free Employment Department.

PERSONAL

STOMACH ULCER, GAS PAINS AND INDIGESTION victims, why suffer? For quick relief get a free sample of Udga Tablets, a doctor's prescription, at Van's Drug Store.

WANTED

$1.00 ADJUSTS any sewing machine in your home. Whites, Singers and all makes. Phone 1299, Rose & Gorman, Inc.

ACT NOW—old gold; also small movie films bought; top prices. Schwartz, 455 Broadway.

A. E. SMITH—Radio repair service. Authorized agent for R. C. A. tubes. 27 West O'Reilly street. Phone 321-J.

ANTIQUES WANTED—glassware, china, dolls, lamps, lanterns, jewelry, mirrors, silverware, furniture, pewter, china dogs, cats and lambs, penny banks, old Brussels carpet. Will call. Mrs. William Elliott, Saugerties, N. Y.

CHAIRS RESEATED—Cane, rush, splints. Refinishing, repairing. Van Keuren's Shop. Phone 778.

DESIRABLE TENANT — for furnished apartment; heat; pleasant location. Phone 2327.

ELECTRIC MOTORS—We buy all types. Carl Miller and Son, 674 Broadway.

FURNITURE MOVING—and trucking; local and long distance. Phone Stuerber 2059.

FURNITURE MOVED in padded vans. Local and long distance. Reasonable. Buck's Express, 1692.

HIGHEST PRICES paid for men's used clothes. N. Levine, 47 North Front street. Phone 2358.

MOVING VAN going to New York, January 25-29-31, wants whole or part load either way. Prompt service. White Star Transfer Company, 60 Meadow street. For price phone 164.

MOVING VAN going to New York Jan. 23, Feb. 1-4, wants whole or part load either way. Insurance. S. Tompkins, 22 Clinton avenue. Phone 649.

PAINTING—and paperhanging; contract or day; rooms papered, $2 up. Phone 1786-J.

PAPERHANGING—$2 per room. Interior painting. Lowest prices on wall paper. Work guaranteed. Phone 3739.

STEAM TABLE and cigar cases; must be reasonable. Phone 4065.

Columbus First to Greet President; Sends Birthday Card Worth $1200

New York, N. Y. (Special).—The tradition of Christopher Columbus to do things first has been revived by the Ohio city that bears his name in connection with the 1935 Birthday Ball for the President, proceeds from which will go toward waging nation-wide war on infantile paralysis.

While Col. Henry L. Doherty, national chairman of the ball, announces at New York headquarters that last-minute figures indicate the 1935 ball will be held simultaneously in 7000 communities on Jan. 30th, Columbus (O.) comes through with word that their 1935 birthday ball for the president is history. In order to raise the largest possible amount for the infantile paralysis fund, the Ohio capital held its birthday celebration in conjunction with the inaugural ball of Martin L. Davey, the state's 49th governor, on Jan. 14th.

The check pictured above—first to be received in the 1935 infantile paralysis campaign—has already arrived at national headquarters for the ball. It will be turned over by Keith Morgan (insert, left), treasurer of the Birthday Ball to the President's Birthday Ball Commission for Infantile Paralysis Research under the chairmanship of Col. Henry L. Doherty (insert, right). Col. Doherty is also national chairman of the Birthday Ball program.

Meantime, word continues to pour in from all over the nation indicating that the 1935 presidential birthday celebration will be the largest social and humanitarian event in American history.

Seventy cents of every dollar will be kept in the community raising the money to rehabilitate local children handicapped by the disease. The remaining 30 per cent will go to the Commission.

The amount on the check pictured above, actually represents only 30 per cent of the $4000.00 raised for the war on infantile paralysis by Columbus. The remaining 70 per cent, as will be the case in all towns holding parties, stays in the Ohio city for local rehabilitation of children handicapped by the disease.

Chairmen everywhere this week are striving to out-do Columbus and make the national total raised through the celebration in 1935 more than it was last year, when over a million dollars were raised.

NEW PALTZ

New Paltz, Jan. 29.—Mrs. Jennie DuBois, Mrs. Mary Smith and Miss Violet Schmalkuche of New Paltz were among those to take part in the floral degree given by Mrs. Ethel Finley, associate matron of the Highland Chapter, Order Eastern Star, to Mrs. Minnie Schmalkuche and Thomas Washington on Tuesday evening.

Mrs. Glenn Clarke and son, Glenn, of Milton visited her parents, Mr. and Mrs. Howard Sherwood, on Church street, during the week.

Mr. and Mrs. Ever Miller left on Saturday to spend the remainder of the winter in Florida.

Mr. and Mrs. Burton Abrams of Ohioville spent Wednesday with Mr. and Mrs. Simon Lewis in town.

Mr. and Mrs. Gustav Ran are entertaining Walter Henning from Hollis, Long Island.

The proceeds of the silver tea held at the home of Mrs. Robert Palmer for the benefit of the Goodfellowship Society of Ohioville, amounted to $4.65.

Mr. and Mrs. Charles Young entertained the Pinochle Club on Wednesday evening.

Winfield Scott, one of Lloyd's expert hunters, recently shot a red fox. The pelt sold for $5 and there was a bounty of $1.

Coach Loren Campbell's Normal School basketball team won over the Peekskill Military Academy Cadets on Saturday, January 26, at Peekskill. The score was 40-26.

Ralph Fitch, of the northern part of the state, is spending a few days with relatives in town.

Miss Blanche Gulnac spent the week-end with Mr. and Mrs. Edward Freer and daughter, Miss Edna Freer, in Poughkeepsie.

Vernon Palmatier and little son, Vernon, Jr., of Glen Rock, N. J., have been visiting Mrs. J. D. Palmatier at Lloyd.

Mr. and Mrs. Lewis Van Demark have been entertaining Mrs. Delia Dingee of Maybrook.

Mr. and Mrs. Norman Baker were entertained by Mr. and Mrs. Walter Seaman at Highland last Saturday night. There were 14 guests present for supper.

Mrs. Helen B. Eltinge of Academy street entertained her son, Alfred Eltinge, of New York city, over the week-end.

Mr. and Mrs. E. O. Vaile of Rock Island, Ill., are visiting their daughter, Mrs. Walter Parker, and family.

Miss Dorothy Roe has been visiting friends in Albany.

At the morning church service in the Reformed Church, January 27, the pastor, the Rev. Gerret Wullschleger preached from the subject, "That Man Peter". The men's quartet sang. A meeting of the consistory will be held Tuesday evening.

Miss Gertrude Stein and Miss Alice B. Toklas were guests of honor at a dinner party given by Judge G. D. B. Hasbrouck and his daughter, Miss Hasbrouck, one day last week.

Charles Freer, who met with an auto accident last Sunday night and was injured, is recovering.

Corporal Norman Baker has returned from a three weeks' vacation.

Mr. and Mrs. A. Weeks of Modena left last week to join the Ulster county people at Florida for the remainder of the winter.

While spending two weeks in New Paltz Mrs. Delia Dingee of Maybrook was entertained at the homes of Mr. and Mrs. David Faulker, Mr. and Mrs. Alonzo Simpson, Mr. and Mrs. Edgar Rider and Mr. and Mrs. Gurnett.

Peter J. McManus, who has been manager of the New Paltz G. L. F. store since September, 1933, has been promoted as field man. His duties will be to visit G. L. F. stores and fruit farms in New York state, New Jersey and Pennsylvania.

Those taking part on the program at the last Huguenot Grange meeting were: Mrs. Dressel who led in congregational singing. Dr. Irving Range was the accompanist for the program. Mrs. Elting Harp gave two readings, "Good Folks" and "John Hawkins Sermon". Miss Mary Deyo gave a talk and explained the meaning and purpose of "The Farm Inventory", after which a skit was given to illustrate the subject. Refreshments and a social time followed the program.

Thursday, February 7, a meeting of the officers of the Order of Eastern Star will be held at the home of the newly elected worthy matron, Mrs. William Schmalkuche on Plattekill avenue.

A cottage prayer meeting was held at the home of Miss Bertha O. Metcalf and her mother on Friday night, January 25.

Mrs. Elting Clearwater took part in the play, "Wanted, A Wife", presented by the Vineyard Rebekah Lodge at Highland on Thursday night.

Mrs. Harry Eckert of Poughkeepsie called on friends in this vicinity Sunday afternoon.

Helen Rapelje, who attends the Normal School, spent the week-end at her home in Poughkeepsie.

New Paltz High School basketball team was defeated by the Highland High School team here on Friday night, January 25, the score was 23-17. This was the N. O. S. U. contest. The New Paltz girls won over Highland girls with a score of 20 to 15.

Mrs. Silas Sheeley of High Falls spent Sunday with relatives in town.

The fire company was called out twice on Saturday night, first between 7 and 8 o'clock to St. Andrew's Episcopal Church where a blaze was started when the janitor started fire in the furnace, then at 9 o'clock to the home of Floyd Kniffen on Church street to extinguish a chimney fire. The only damage done by either fire was from smoke and water.

The Men's class had charge of the opening program of the Senior department at the Methodist Sunday school Sunday, January 27. Those taking part were Albert Wright, Frank Gulnac and Harry Oakley. Raymond Hasbrouck's class of boys will have charge Sunday, February 3. The morning church service was carried out in the usual order with the pastor the Rev. Robert Masterstock preaching his second sermon in the series on "A Personal God." The beautiful basket of flowers on the altar were contributed by Raymond Hasbrouck and family in honor of the birthdays of Albert Wright, superintendent of the church school and the pastor, the Rev. Robert J. Masterstock. The regular meeting of the Church school board was held Monday night.

One Cent a Word

(No Advertisement Less Than 10c a Day With Minimum Charge of 35c)

WANTED

TO BUY electric motors and pumps. Phone 3920.

TO RENT, HOUSE—eight to nine rooms, in good repairs, and improvements; New Paltz or near Kingston. Address Rosendale, Box 312.

UNFURNISHED ROOMS—three or four, improvements with heat, below West Shore. Phone 3820.

WE BUY gold, silver and platinum and pay more money. The Art Shop, 456 Broadway. Phone 1204, H. B. Munson.

LOST

AUTO TIRES (2)—20x5½, between Normal School and West Chestnut street. Call 492-R. Reward.

BUMPER—from Chevrolet truck, between Field Court and O'Neil street, Monday morning. Return Peterman's Bakery, 400 Broadway.

POCKETBOOK—brown, near O'Reilly street and Jansen avenue. Finder please return to address on operator's license inside. Reward.

TIRE CHAIN—between Kingston and New Paltz [illegible]. Phone 3256-W. Reward.

FOUND.

[illegible] BUTTON—found January 25th, owner may have same by identifying and paying for ad. Downtown Freeman.

MARLBOROUGH

Marlborough, Jan. 29.—William Burrows was ill last week in his home with acidosis.

Frederick Goudy has returned from New York city, where he spent a couple of days last week.

Little Tony Ferrarra, who has been seriously ill since New Year's Day with pneumonia, is showing signs of improvement. The oxygen tank was removed last Friday. Mrs. Nicklin and Mrs. DeWitt, trained nurses, are still on the case.

Mrs. Thomas Grey has been entertaining Mrs. F. E. Maddix of New York city for a few days.

Edward Morrell has returned to school after an absence of two weeks with the grip.

Frank Sands is ill at his home.

John Q. Baxter of Fall River, Mass., is visiting in town with relatives. Mr. Baxter is a former resident of Marlborough.

Harold Velie is still ill at the home of his grandparents, Mr. and Mrs. W. Y. Velie in Newburgh. His brother, Billie, is now ill in his home on the South road with the same gland infection.

Mrs. John A. DuBois spent last Sunday in New York city at the home of Mrs. Frank Powell.

Miss Catherine Batten substituted at the Roseton School a few days last week for Mrs. Mae Kohl of Middle Hope, who is ill.

The first case of whooping cough has developed in town. The five year old daughter of William Conn, who lives on the Wardell place south of the village, is sick.

Mr. and Mrs. George Kniffen and children have moved from the house on the Lockwood farm in West Marlborough to the Elgee homestead.

Twenty-one ladies attended the tea held by the Methodist Ladies' Aid Society at the home of Mrs. Charles Brown last Thursday. The next tea, January 30, will be held at the home of Mrs. Holand Baxter. Mrs. Frank Bereal will assist.

Robert Cole entertained a group of men at contract bridge last Tuesday evening.

Mrs. William Clark entertained with a luncheon last Monday afternoon.

William S. Wright, town supervisor, is in Memorial Hospital, New York city, for treatment. Mr. Wright underwent an operation several months ago.

Mrs. Anna Downer has returned to her home in Roseton after spending a few days at the home of Mrs. Albert Marcks.

Mrs. Albert Marcks and Mrs. Frank Hannigan have returned from Hartford, Conn., where they were called on Thursday due to the death of Thomas Barry, a brother of Mrs. Hannigan.

To Seek Japanese Aid

Tokyo, Jan. 29 (AP).—Published reports officially unconfirmed, said General Chiang Kai-Shek would seek Japanese aid in his campaign against Chinese Communists when he confers today with General Yoshimichi Suzuki, Japan's military attache in China.

NURSE WILL CARE FOR CHILDREN AT HER HOME DURING DAY OR EVENING. 35c PER HOUR. PHONE KINGSTON 3284 or 391 ALBANY AVE.

NOTICE TO CREDITORS—In pursuance of an order of HON. GEORGE F. KAUFMAN, Surrogate of Ulster County, notice is hereby given, according to law, to all persons having claims against Minnie Lee, late of the City of Kingston, County of Ulster, deceased, intestate, to present the same with the vouchers in support thereof, to the undersigned Edna Lee, the administratrix of the estate of said deceased, at 219 Elmendorf St., in the said City of Kingston, on or before the 15th day of August, 1935.
Dated, January 28, 1935.
EDNA LEE
Administratrix
ISIDOR SAMPSON, Attorney
719 Broadway, Kingston, N. Y.

NOTICE TO CREDITORS—In pursuance of an order of HON. GEORGE F. KAUFMAN, Surrogate of Ulster County, notice is hereby given, according to law, to all persons having claims against Mary E. Brower, late of the City of Kingston, County of Ulster, deceased, intestate, to present the same with the vouchers in support thereof, to the undersigned Edna Lee, the administratrix of the estate of said deceased, at 219 Elmendorf St., in the said City of Kingston, on or before the 15th day of August, 1935.
Dated, January 28, 1935.
EDNA LEE
Administratrix
ISIDOR SAMPSON, Attorney
719 Broadway, Kingston, N. Y.

U. S. DISTRICT COURT, Southern District of New York—In the matter of Bernard Miller of the City of Kingston, New York, bankrupt, case No. 55554.
To the creditors of said bankrupt.
Notice is hereby given that the trustee in bankruptcy in this proceeding has filed his final report and account in the office of the undersigned referee herein where it may be inspected by creditors and that a final meeting of creditors of said bankrupt will be held at the Supervisors' Room, in the Courthouse, in the City of Kingston, N. Y., on the 8th day of February, 1935, at 11 A. M. to examine and pass upon said final report and account of the trustee, for the declaration of a final dividend, if there be funds sufficient therefor, and for the transaction of such other business as may properly come before said meeting.
Hearing will also be had on the following applications for allowances:
Trustee's commissions, $6.26.
The allowances heretofore made herein were:
Receiver's commissions, $2.78; attorney for receiver, allowance, $19.56, and expenses [illegible] $25.
Dated, Kingston, N. Y., January 29, 1935.
WALTER J. MILLER
Referee in Bankruptcy

The Up-To-Date Co.

303 WALL ST., KINGSTON

Last Days
OF OUR
FINAL CLEARANCE SALE

FURTHER REDUCTIONS
WITH BIGGER SAVINGS ON

Coats and Dresses

WHAT'S LEFT
50 FUR TRIMMED COATS
DIVIDED INTO THREE GROUPS

Group 1 15.00
Group 2 25.00
Group 3 35.00

Values $29.75 to $79.75.

WHAT'S LEFT
100 Dresses
FOR MISSES AND WOMEN
DIVIDED INTO 3 GROUPS

Group 1 6.75
Group 2 8.75
Group 3 10.75

Values $12.75 to $29.75

WHAT'S LEFT
HAND BAGS
FOR DAYTIME
Divided Into Two Groups
Group 1 $1.35
Group 2 $1.95
Formerly $2 and $3.95

WHAT'S LEFT
SILK BLOUSES
Divided Into Two Groups
Group 1 $1.49
Group 2 $2.95
Formerly $2 to $6.95

The Weather

TUESDAY, JANUARY 29, 1935
Sun rises, 7:24; sets, 5:03.
Weather, cloudy.

The Temperature

The lowest temperature registered by The Freeman thermometer last night was 16 degrees. The highest point reached up until noon today was 26 degrees.

Weather Forecast

Washington, Jan. 29 — Eastern New York: Light snow this afternoon; generally fair and colder; cold wave in north and central portions tonight; Wednesday fair; somewhat colder in southeast portion. Rising temperature Thursday.

Weather Man Kept His Promise Here

City Hall Recording Thermometer Which Registered 19 Below Zero Monday Morning Recorded 16 Above at Same Hour Today.

The weather man kept his promise and the weather was 35 degrees warmer this morning than it was at the same hour Monday morning when the recording thermometer at the city hall registered 19 degrees below zero at 5 o'clock, and at the same hour this morning the temperature reading was 16 degrees above zero.

After the subzero weather of Monday morning the temperature began to rise and the city hall thermometer at 3 o'clock read 16 degrees above zero. The temperature remained practically stationary at 16 degrees above zero during the night, and at 8 o'clock this morning the thermometer read 20 degrees above zero.

With warmer temperatures prevailing this morning work was resumed on outdoor projects of the work relief bureau. Under a state TERA ruling relief men are not allowed to work unless the temperature is 10 degrees above zero or warmer.

There was a hint of snow in the air during the early morning hours of today.

NEW AMPHIBIAN PLANE TESTED FOR STUDENT USE

Joseph Volker, formerly of East Kingston, is now connected with the Argonaut Aircraft Corporation which recently completed construction on a three-passenger amphibian plane for student use.

Roger Q. Williams, noted pilot, conducted a test and pronounced himself satisfied after 25 minutes in the air. The new plane was designed by Mr. Heindell, president of the corporation, and is the first one built that can seat three side by side. Students, it is asserted, can learn to fly in half the usual time by watching the instructor instead of trying to do what he tells them.

The new plane is said to be safer by 80 per cent than a land plane because of its ability to land and take off from the water and it is so simple in construction that one man can handle and service it.

Colonial City Radio Club

The Colonial City Radio Club will hold its regular meeting Wednesday evening at 7:30 at Hillsworth Park. Included in the business to be taken up will be the A. R. R. L. Phone-CW contest and the 80 meter DX contest. W2HUUI will transmit the official club broadcast on 160 meters this evening at 9 o'clock.

BUSINESS NOTICES

PETER C. OSTERHOUDT & SON. Contractors, Builders and Jobbers. 80 Lucas avenue. Phone 616.

January Sale Ladies' and Children's Dresses and Factory Mill Ends. DAVID WEIL, 16 Broadway.

VAN ETTEN & HOGAN. Wm. S. Hogan, Prop., 150 Wall St. Local, Long Distance Moving and Storage. Phone 661.

SHELDON TOMPKINS Moving—Local and Distant. Padded vans. Packing done personally. New York trips weekly. Insurance. Storage. 32 Clinton Ave. Phone 649.

When it's trucking, local or long distance, call 885. FINN'S Baggage Express, 31 Clifton avenue.

The Daily Freeman is on sale at the following stands of the Hotaling News Agency in New York city: Times Building, Broadway and 43rd street. Woolworth Building. 642 Fulton street, Brooklyn, N. Y.

WHITE STAR TRANSFER CO. Moving, Trucking, Storage. Local and distance. Phone 164.

MASTEN & STRUBLE Storage, Warehouse and Moving 742 Broadway Phone 2212

Real Estate and Insurance Nathanial B. Gross, 277 Fair St.

Electrical Wiring and Repairing. Rossa, 3 Grove St. Phone 2251-M.

Safes and door checks repaired. Harry C. Van Aken, Kingston. Phone 326-J-1.

Upholstering—Refinishing. 44 years experience. Wm. Moyle, 22 Brewster St. Phone 1644-M.

Rugs and carpets Shampooed. All kinds of repairing, refinishing, laying. G. W. Parish, Est. Phone 681. Metal Ceilings.

PROFESSIONAL NOTICES

EDWARD JOHNSON, Chiropodist, Now located 257 Wall St. Phone 764.

Chiropodist, John F. Kelly, 256 Wall street, phone 420.

HANFRED BROBERG, Chiropodist, 65 St. James st. Clinton Av. Tel. 1251

Brief Session of County Court Monday

In Case of William T. Mehrman Under Indictment For Manslaughter, Counsel Made Motion For Dismissal.

A brief session of County Court was held Monday afternoon, Judge Traver presiding and hearing motions for dismissal of two manslaughter indictments. At the conclusion Judge Traver ordered court adjourned to chambers. Jurors summoned for the January term were discharged from further duty last week.

District Attorney Cleon B. Murray moved the dismissal of two indictments for manslaughter against Joseph White of Rhinebeck. Among papers filed was a letter from Attorney Benson Forst of Rhinebeck stating that the complainants in the case did not wish to press the charges.

White's indictment followed an accident on the West Park viaduct May 29, 1932, when the Ford car he was driving struck the guard rail of the bridge. The accident, he said, was due to a bug or some other object lodging in his eye, causing him to lose control of his car. Two of his passengers, Mrs. Henry Beutell and her two years old son, Henry Beutell, Jr., of Jersey City, were fatally injured. Mrs. Beutell being thrown down a steep embankment. They died later in the Kingston Hospital. Another car was involved in the accident, in which a number of people were injured.

In the case of William T. Mehrman of Quarryville, under indictment for manslaughter in having caused the death of Helen Nicholson, proprietor of Ivy Lodge, on the Saugerties road, February 12, 1934, the motion for dismissal was made by Roger H. Loughran, counsel for Mehrman.

Mehrman was arrested several days after the accident, following an extensive check-up by Sergeant Cunningham and Troopers Reilly and Smith on trucks answering the description of the one that had caused Mrs. Nicholson's death. Mehrman was arraigned before Justice Walter Webber and was fined $300 and given a three months sentence to the Ulster county jail, which he served, on a charge of having left the scene of an accident. Later he was indicted by the grand jury on a charge of manslaughter.

Mr. Loughran called attention to the fact that his client had already paid the penalty on one charge, that arrangements had been made to settle the civil damages involved and that among papers filed was a letter from Elizabeth Schmutz, mother of Mrs. Nicholson, stating that she did not desire to press the charge.

District Attorney Murray said that he had not the slightest sympathy for the defendant, that he did not like hit and run drivers, but that under the circumstances his hands were tied. He added that he would not, however, unless ordered to do so, sign a letter recommending that Mehrman's license to drive be restored. Mr. Loughran said that he thought his client "felt so sick and tired of driving that he didn't care whether he ever drove again."

High School News

Registration.

The registration of former high school students on Monday totaled 1,626, with 855 boys and 771 girls. This number includes only those who have attended high school previously, and excludes both new students and January or June graduates returning for post-graduate work. New students will register today, and postgraduates are expected to register at the office after 2 o'clock on Thursday. When the total enrollment has been reached, the figure is expected to be well over 1,900 students, by far the largest number in the history of the school.

"Dame Rumor" Party.

Tonight in the high school gymnasium, "Dame Rumor," high school newspaper, will present its annual dance and entertainment. Arrangements have been in charge of a committee of Margery Eastman, Shirley Silverman, Sidney Kaplan, Mary McManus, Bob Evory and Arthur Fritog. Dancing will begin at 8:30, with music by Ray Randall and his orchestra.

During the intermission in the dancing, an entertainment will be put on in the form of a floor show. Miss Shirley Silverman will tap dance, followed by a comedy skit by Sam Perlman, Lawrence Glennon, Gerald Fitzgerald and Alan Styles. A number of the high school faculty will do an old-fashioned square dance as the high spot of the program. Robert North, "Speed" Scherer and Miss Dorothy Groene will form a musical trio as the other number on the program. Master of ceremonies will be Alan Styles.

The dance will be open to high school students and alumni. The proceeds will be used to send several delegates from the school paper to the Columbia Interscholastic Press Conference. Chaperones will be Miss Agnes Smith, Miss Florence Raitz, Miss Marion Healy, Arthur Kurtzsacker, Clifford Miller and Richard Whiston.

Women's Guild Card Party

The Women's Guild of the Church of the Holy Cross will give a card party in the parish hall on Pine Grove avenue, Thursday afternoon, January 31, with games starting at 2:30. Refreshments will be served. For reservations phone Mrs. George Burgevin, 7 Johnston avenue, number 1082.

To Plan Card Party

The ladies and men of St. Joseph's Church will meet in the school hall tonight at 8 o'clock to make plans and set a date for the annual card party sponsored by the Holy Name Society.

Science

Science originally meant simple knowledge and to think or speak scientifically was to do so accurately.

ORPHANED BY MOHAWK TRAGEDY

Unaware that his parents were drowned in the sinking of the liner Mohawk off the New Jersey coast, little Creighton Telfer, 5, is shown in Broad Street Hospital, New York, caring for his baby brother, Clyde, three months old. The parents, Mr. and Mrs. John Telfer, of London, England, were bound for Mexico with their children and the youngsters' grandmother, Mrs. Alice Telfer. The grandmother was among the survivors. (Associated Press Photo)

LEIBHARDT

Leibhardt, Jan. 29—Mr. and Mrs. Leslie Quick were callers in Whitfield and Mettacahonts on Saturday.

Mr. and Mrs. Vernon A. Barnhart and son, Daniel, were guests on Sunday of Mr. and Mrs. Herman Gazlay of Accord.

Herman and Jerry Quick took regents' examinations at Kerhonkson High School last week.

August Quehl from Maple Hill made his usual monthly trip through this locality last Wednesday.

Mrs. Alex Brown is very ill at her home. Her daughter, Kathleen, a trained nurse, came Friday and is caring for her. Mrs. Brown's friends all hope for her recovery.

M. F. Rauner and friends of Walden spent part of the day Sunday at his home here.

Daniel Barnhart spent Saturday afternoon with Herman and Jerry Quick.

E. B. Markle and mother-in-law, Mrs. M. Gorseline, were Ellenville callers last Wednesday.

Mr. and Mrs. Scott Sahler and family of Pataukunk were dinner guests of Mr. and Mrs. Herman Quick on Sunday.

Mr. and Mrs. Rhomain Brown and sons of Samsonville entertained on Sunday Mr. and Mrs. Ross Brown and family of Modena and Mr. and Mrs. Ernest B. Markle of this place.

Floyd Brown was a caller on his aunt, Mrs. M. Gorseline, and cousins last Friday.

Herman Quick, E. B. Markle, and the Hornbeck brothers are filling their ice houses this week from Mr. Quick's pond.

Atlanta, Ga., has 639 wholesale stores dealing in various softs of merchandise.

Key Witness In Mohawk Inquiry

Louis R. Parry, second assistant engineer of the ill-fated liner Mohawk, testified at the federal investigation that the steering apparatus had failed before to operate properly on the ship on occasions before it was sunk by the Talisman. (Associated Press Photo)

Movie in Interests Of Safer Driving

In the interest of safer driving on Kingston streets and highways, the Broadway theatre is showing this week Wednesday, Thursday and Friday the film "Once Upon a Time." This highly entertaining fairyland fantasy, in color and with music, is presented by the Metropolitan Insurance Company in the interest of street safety.

The picture, in which appear Cinderella and the Prince, the Mad Hatter, Simple Simon and Jack Sprat, represents something new and different in teaching the subject of saftey, having the rare quality of amusing while it instructs. It is so outstanding in character that the heads of New York city's leading theatres joined with Police Commissioner Valentine in a program for showing the film in theatres throughout the city as part of a safety campaign.

The picture will be transferred to the Kingston theatre screen Saturday of this week, and will also be a part of the theatre program Sunday, Monday and Tuesday of next week.

"Once Upon a Time" is a one real cartoon comedy in three color Technicolor, with an unusual plot and a theme song thrown in for good measure. It is entertaining amusing and instructive, of interest to both adults and children.

Chief of Police J. Allan Wood recommends the picture, which will be used in a series of safety campaigns throughout the year in connection with the plan of the National Safety Council, Inc. The safety campaign for 1935 is a movement subscribed to by 31 states and 649 cities throughout the United States.

Various Buoys

Buoys with red and black horizontal stripes mark obstructions or shoals in a channel. Can buoys are flat topped and cylindrical, while nun buoys are conical with pointed top. When a ship enters a channel or harbor, red buoys (usually nun buoys) with even numbers are to be left on the ship's starboard or right hand; black buoys (usually can buoys) with odd numbers are to be left on the ship's port or left hand.

Benjamin Franklin
Born January 17, 1706

THRIFT WEEK

comes once a year to remind you of the importance of thrift every week of the year. This Mutual Bank invites you to use its facilities for systematic saving.

RONDOUT SAVINGS BANK
Broadway and Mill Streets
KINGSTON, N. Y.
A Mutual Bank, Operated Solely for the Benefit of Depositors

STEEP ROOFS
Every Type.
FLAT ROOFS
SHEET METAL WORK.
Smith-Parish Roofing Co.
100 Furnace St. Phone 4002.
"Kingston's Roofers."

FREEMAN ADS Get Results

Done movin'

Smokers of Chesterfield are funny that way, you can hardly move 'em. They evermore like 'em, and they evermore stick to 'em. *Chesterfields are milder—they taste better.*